MAKE AMERICA "SAFE FOR DEMOCRACY"

BOSTON AMERICAN

LARGEST EVENING CIRCULATION IN NEW ENGLAND

FINAL EDITION EXTRA
New England's Greatest Home Newspaper

VOL. 17—No. 80 BOSTON, FRIDAY, JUNE 25, 1920 PRICE TWO CENTS

Copyright, 1920 by N. E. Newspaper Pub. Co.

Registered in U. S. Patent Office

Today

A Good Time Coming
But Rather Slowly
Our Earth a Gun
The Bee and Lady

—By Arthur Brisbane—

(Copyright, 1920)

Hiram Johnson says: "It doesn't make any difference if a few politicians, sitting in the Blackstone Hotel in Chicago, say, 'The public be damned'; the time is coming when the people will come into their own."

It makes SOME difference, although it will not make the slightest difference ten thousand or even five hundred years hence.

Neglecting the opportunity to nominate and elect Hiram Johnson was a calamity. He might have prevented a bad panic that threatens the future and might have prevented something considerably worse than panic.

When steam is low in the boiler sitting on the safety valve is not especially dangerous.

But men got up steam in the war; it is still up. Men sitting on the safety valve, saying "the public be damned," are dangerous to themselves and to others that must feel the explosion.

Politics that organized money administers to the United States just now is like giving opium to a man with a headache. You stop the headache, but establish the opium habit, which is worse.

However, Johnson says he is through with politics for the moment, and that settles it "for the moment." The public must console itself, singing a verse of that valuable song, "The Good Time Coming."

"There's a good time coming, boys,
A good time coming;
We may not live to see the day,
But earth shall glisten in the ray
Of the good time coming.
Cannon balls may aid the truth,
But thoughts a weapon stronger;
We'll win our battle by its aid;
Wait a little longer."

Yes, but how long, O Lord.

Senator Penrose says the Democratic convention will be "the worst housed convention ever assembled," and "intimidated by Wilson from Washington."

The public is used to that and Penrose's statement that there are "six Cabinet officers and other payroll statesmen on the ground," is interesting in a country that doesn't seem to have government enough to keep railroads running.

You have read of the new gun, using no explosives, driven by centrifugal force. Swing a tin pail full of water swiftly around your head, let go, and you will know how centrifugal force works. Centrifugal means "flying from the centre." This column is not for the learned.

The new gun will shoot eleven thousand shots a minute. "An improvement" of 2,000 per cent. on ordinary machine guns.

The power of Niagara, or the tides, steam or electricity, can be used to operate these guns. No wasting of valuable chemicals, including nitrogen. That will be an improvement. And the guns should kill rapidly, thus making war shorter. That would be an improvement.

If it were not for the power of gravitation, which holds us to our earth, that earth, a centrifugal gun rolling around in the rate of a thousand miles an hour, would shoot us all off into space like centrifugal bullets.

A gigantic, high-powered, steel flying machine, using one big engine to develop centrifugal power, traveling through space, surrounded by a storm of bullets, eleven thousand to the minute, ought to be a pleasant weapon of civilization. This country will probably watch England build it, an American having invented the gun.

Pathe, Irish chauffeur, driving the inspector-general of constabulary in Dublin, continued running his car safely at seventy miles an hour after he had been shot through both legs.

A lady, driving her car twenty-five miles an hour was stung on the nose by a bee and immediately ran into a telegraph pole.

"Man is superior to woman," the foolish person says. Not at all. The chauffeur was PREPARED for the bullets. He had time to make his mind. The lady was NOT prepared for the bee, her muscles and nerves worked spasmodically before she had a chance to think.

Ten thousand women would go straight ahead with bullets in them with time to prepare. Ten thousand men would steer into a telegraph pole if a bee stung them unexpectedly.

If people don't want prohibition as it stands in the eighteenth amendment, if they prefer a modification of the Volstead bill, condemning whiskey, discouraging dives, while permitting the European idea of temperance, they are able to make the politicians know what they want.

Just lately they have told Mr. Volstead that he is to stay home making himself useful on the farm in Minnesota.

In Maine they have sent Governor Milliken to private life—he being the most active pure water politician in the State.

It doesn't pay to go too far, even along the line of thrusting your own virtue on others. Probably a compromise, based on common sense and the experience of centuries, will be reached after a few more politicians have learned that the people like to be consulted.

THE WEATHER

Fair; not much change in temperature tonight and Saturday; moderate variable winds, mostly northwest. Good flying weather.

Sun rises 5:08, sets 8:26.
Moon sets 1:23 a. m.
High tide 8:03 p. m.

Temperatures till 1 p. m.: Maximum, 72 at 10 a. m.; minimum, 63 at 5 a. m.; average, 68. Temperature at 1 p. m. 71.

YALE WINS FIRST 2 RACES

1ST DRAFT OF WILSON PLATFORM PLANKS

Says Ireland's Hope Is in League; Favors Teachers and Postal Employes

(Copyright, 1920, by International News Service.)

San Francisco, June 25.—President Wilson's political representatives in this pre-convention scene are today stoutly demanding that the now famous Virginia platform foreign relations plank stand as the Democratic party's statement of the peace and League of Nations issue, the only changes being for the purpose of clarification, so that it may be better understood by the man in the street.

The International News Service is able today to divulge the tentative Irish, labor, compensation for teachers, soldiers' and sailors' bonus and compensation for postal employes platform planks as approved by the administration. If the Wilson forces prevail in the committee on resolutions the following planks will be adopted:

IRELAND AND THE LEAGUE.

IRELAND—"We express our profound sympathy for the rights and aspirations of small nations and of races subject to alien domination. The striving of these for self-government appeals to the sense of justice of the world. The centuries-old struggle of Ireland for self-government is today one of the unhappy problems disturbing mankind. To her the League of Nations offers, for the first time in history, an international tribunal before which she may obtain an impartial hearing.

"We pledge that when American representatives to the League of Nations are appointed they shall be instructed to bring the affairs of Ire-

Continued on Page 2, Column 1.

FALL RIVER POPULATION ANNOUNCED AT 120,485

Washington, June 25.—Preliminary population figures were announced today by the Census Bureau as follows: Attleboro, Mass., 1920 population, 19,713; increase since 1910, 3,518, or 21.7 per cent.

Hopedale, Mass., 1920 population, 2,777; increase since 1910, 589 or 26.9 per cent.

Methuen, Mass., 1920 population, 15,189; increase since 1910, 3,741 or 32.7 per cent.

Fall River, Mass., 1920 population, 120,485; increase since 1910, 1,190 or 1 per cent.

Lee, Mass., 1920 population, 4,085; decrease since 1910, 21 or 0.5 per cent.

Leominster, Mass., 1920 population, 10,245; increase since 1910, 2,165 or 12.3 per cent.

CHARGE OF MURDER FOLLOWS STABBING

Patrick H. Wells, colored, pleaded not guilty to murder when arraigned in the Roxbury court today for the killing of Joseph Mowbury, colored, and twenty-one years old, who resided at No. 198 Northampton street, South end. Wells waived examination, and was held in $2,000 bail. Wells was captured after a chase following the stabbing of Mowbury early today. A threatening crowd, which had joined in the pursuit, was dispersed by the officers.

SOMERVILLE TO HAVE HOME SERVICE APPEAL

Somerville will conduct its Home Service Appeal for the Salvation Army, June 27 to July 5, when American Legionaires, with other fraternal organizations, including Eastern Star lodges and Catholic Women's Clubs, will concentrate in a big effort to raise the city's quota of $11,000. Robert J. Barker, No. 42 Victoria street, a Legionaire will be chairman and Francis F. Clarke, of the Highland Trust Company, treasurer.

Accused of Breaking Up Two Homes

Former Mayor of Dover, N. H., Charges Boston Man Won Love of War Bride.

Marion Taylor Beckwith, artist and divorcee, who has been sued for divorce by a former war hero.

Intimate details of alleged automobile trips to country inns and of Bohemian parties in a Back Bay art studio will be made public at the trial of the divorce suit entered by former Mayor Fred H. Beckwith of Dover, N. H., overseas veteran, wealthy manufacturer of food dainties and clubman, against his war bride, Marion Taylor, a young and pretty Boston artist and divorcee whom he married on the eve of his departure for France.

Two homes have been broken and a World War romance shattered by a heart triangle which involves the alleged infatuation of Mrs. Beckwith for Harold A. Galpin of No. 476 Belmont street, Belmont, a Boston leather salesman, member of the Cambridge Lodge of Elks, who has a wife and child in Belmont, and who is named as correspondent in the suit entered by Beckwith.

The suit filed by the law firm of Hughes & Dow in the Superior Court for Stafford County, in Dover, charges Mrs. Beckwith with infidelity and names Galpin. It is returnable in September. Galpin is reported to have admitted that his wife was suing for divorce.

On the docket in the Middlesex County Superior Court at East Cambridge appears a record of a suit for divorce entered by Leona W. Galpin against Harold A. Galpin of Belmont. Mrs. Galpin charges cruel and abusive treatment, and states that the couple have a five-year-old son, whose custody the mother seeks. She also states that they lived in Boston, Watertown and Belmont.

At Shattuck Inn, in East Jaffrey, N. H., where Beckwith, accompanied by detectives, forced an entrance into his wife's apartment last Saturday, the names of "H. A. Galpin, Watertown, Mass.," and "Mrs. Fred H. Beckwith, Belmont, Mass.," were found on the register.

Her parents live in Belmont at No. 43 Springfield street. They formerly lived in Dorchester, where Mrs. Beckwith attended the Dorchester High School. Later she studied art and had an income making advertising drawings. She is twenty-eight and was divorced by Earle M. Selfridge of Melrose in 1915. Selfridge was granted a decree nisi in the Middlesex County Court December 24, 1915, for desertion, and the decree was made absolute in December, 1916. Selfridge was given the custody of a minor daughter, who now lives with him.

FATHER JOHN'S MEDICINE
Builds new strength and real flesh. No drugs.—All sure food.—advt.

LABOR LEADERS HURT IN AUTO

Three Pinned Under Machine Which Upsets After Skidding on Boulevard

Three prominent Boston labor leaders were seriously injured today when an automobile in which they were riding overturned on Lynn boulevard in Lynn, pinning them underneath.

The injured, who are at Lynn Hospital, are:

MICHAEL YOUNG of No. 24 Denton terrace, Roslindale, business agent for the Iron Workers' Union, suffering from a fracture of the collar bone, puncture of the left lung, fracture of two ribs and lacerations.

WILLIAM H. POPE of No. 84 Faulkner street, East Boston, secretary of the Iron Workers, internal injuries and multiple bruises.

JOHN FOX of No. 158 Cross street, Malden, business agent of the United Building Trades Union, cuts about the head and face and possible fracture of the skull.

Young was driving the machine, which capsized at the corner of the Boulevard and Commercial street.

According to Chief of Police Tucker of Beverly, who witnessing and saw the accident, Young tried to dodge several bricks in the middle of the highway, and in steering away from them swung the machine up against the curb with terrific force. It skidded 75 feet way across the street before upsetting, and as the three occupants fell out they were caught underneath.

Chief Tucker, with the aid of other witnesses, lifted the machine from the bodies of the injured and then informed the Lynn police.

Clergy Will Hold Retreat

Episcopal clergy of Greater Boston will hold a retreat at the "Heat House," Swansea, September 20 to 23. The conductor will be Rev. Harvey Officer of West Park, New York.

WORN BY WELL-DRESSED MEN
ASK FOR
SWAN-RUSSELL HATS

3 HURT IN LYNN AUTO UPSET

SWITCHMEN VOTE STRIKE

BRAVES IN DOUBLE BILL

Hard to Take Brooklyn Into Camp

Braves Field, June 25.—So that everybody would realize that Summer is really here, the Braves and Dodgers staged a double-header this afternoon. The rivals incidentally planned to furnish as many thrills as were predicted for the boat race crowd at New London.

The Braves didn't plan to show much hospitality to the visitors. They won enough games from the Cardinals to increase their desire for diamond victories. They let it be whispered around the "Home of Empty Bleachers" that they intended to grab two perfectly good ball games.

Anything is possible nowadays when the Stallings tribe engages in ball games. Sometimes they lose, while on other occasions they play the grand old game as if they invented the pastime.

Continued in Red Ink on This Page.

HOUSE BLOWN UP BY POWDER BLAST

Waterbury, Ct., July 25.—The explosion of a quantity of powder in the cellar of the home of Albino Ribos at No. 33½ Railroad Hill street early today shook up the neighborhood, blew some of the windows out of the house and threw Ribos, his wife and half a dozen boarders out of their beds.

Soon after the explosion, Michael Titeo, a neighbor, was arrested by the police charged with intimidation, and on suspicion of having been the cause of the explosion.

In the police court he was sentenced to six months in jail by Judge Larkin after Ribos, his wife and some of the boarders had testified that Titeo had threatened Ribos and his wife because they continued to work in the Benedict & Burnham factory during the strike of factory workers.

THREE NEW MEMBERS IN GERMAN CABINET

London, June 25.—Chancellor Konstantin Fehrenbach of Germany has revised his new cabinet list to include the following members, according to a Central News dispatch from Copenhagen today: Minister of Taxation, Herr Raumb; Minister of Commerce, Herr schoil, and Minister of Labor, Herr Braun.

O'LEARY THINKS McADOO WILL BE NOMINATED

Michael A. O'Leary, chairman of the Democratic State Committee, declared today, after a visit to Mayor Peters, that he believed the Democratic convention at San Francisco would nominate William G. McAdoo for President upon a pro-Wilson platform.

TODAY'S BANK STATEMENT.

Boston bank clearings $51,070,424
Boston sub-treasury.
credit $46,097
New York bank clearings $710,811,089
New York sub-treasury. debit $148,530

THE FINISHED MYSTERY
Greatest book of the age, revised, illustrated, in separate form. 300 pages. Just received in receipt of price. Permit to INTERNATIONAL BIBLE AGENCY, 162 Boylston st., Boston, Mass.

MIDNIGHT WALKOUT PLANNED

Report Railroad Men at All Eastern Points Will Quit Work Tomorrow Night

By International News Service.

Washington, June 25.—Switchmen in all the Eastern yards have voted to walk out at midnight tomorrow, union leaders were advised today.

At a secret session held at midnight yesterday switchmen employed in the Potomac and Baltimore yards decided almost unanimously to join the walkout.

Similar action, it was learned, was taken at meetings in New York, Philadelphia, Jersey City and other railroad centres in the East.

Representatives of the unions and the Department of Labor who have been sorting with the men urging them to wait for the Railroad Labor Board's decision report them deaf to appeals.

"We tried to show them that the President's message to the board would bring speedy action and that an award was certain within a week," said one of these representatives today. "But they will not be moved from their determination to strike.

"They declare they are weary of promises and point to the reports that the board is deadlocked. It must be admitted they have waited patiently and for a long time. They

Continued on Page 2, Column 8.

REVERE MAN CHARGED WITH ANNOYING GIRLS

Arthur M. Foote of Grand View avenue, Nth Revere, who, the police say, has been annoying girls in an alley between Pearl and Mystic streets, Charlestown, was arraigned before Judge Donovan in Charlestown court today. He pleaded guilty to drunkenness and not guilty to a serious charge. He was held in $350 for a hearing next Tuesday.

FEAR INVASION OF CORN BORER FROM NEW YORK

Fears of an invasion of the European corn borer from New York State are expressed by Berkshire County farmers in letters to the State Department of Agriculture. The pest has been found in both those parts of Massachusetts, but thus far has been kept out of the Berkshire section because of quarantine. Every effort to keep the pest out will be made by State officials.

Farm Crops in State 3 Weeks Behind

Farm crops in Massachusetts are three weeks behind normal in growth, according to the State Department of Agriculture. Potatoes and corn had to be replanted in many sections because of the rain and cold. The crops are 75 per cent. of normal.

JAMAICA PLAIN STRIKERS STRIKE STILL ON

Important meeting Friday, June 25 (tonight), at 8 p. m., in Columbus Hall, 182 Columbus Avenue. Final action to be taken. Come!

British to Execute Those Who Resist

London, June 25.—Persons who resist the disarmament order of the British military authorities at Londonderry will be executed, according to a Londonderry dispatch to the Evening News today.

The dispatch said that 4,000 British troops were being concentrated at Londonderry and that machine guns would be planted to sweep the principal streets in the event of future disorders.

More armored cars are on their way to the city. All pedestrians suspected of carrying arms will be searched and their arms seized. General Campbell has arrived at Londonderry.

SALEM'S GREAT FIRE SIX YEARS AGO TODAY

Today marked the sixth anniversary of the big Salem fire which caused a loss of $14,000,000, made 3,500 families homeless, wiped out fifty-one streets and property covering twenty-two acres. The first alarm was sounded from Box 48 at 1:37 p. m. In all, twenty-four alarms were sounded, bringing help from neighboring cities and calling out the militia.

SALEM AUTOIST FREED IN DEATH OF AGED MAN

Francis M. Hogan of Salem was today freed of the charge of manslaughter by Judge Battis in the local court, in connection with the death of Maurice Goldberg, ninety years old, of Beverly. The old man was walking in the road when struck by an automobile driven by Hogan.

CRIMSON'S DEFEAT IS HARD BLOW

In Two Contests on Thames Yale Wins Decisive Victories

By International News Service.

New London, June 25.—Yale's brawny oarsmen soared heavily in the first two races against Harvard today, winning both freshman and junior varsity races in decisive fashion.

The outcome of the first two races gave Yale supporters added confidence and there was plenty of money offered that Yale would sweep the river. The Blue varsity has been a prime favorite over Harvard all along.

The Crimson crew was not beaten without a battle by the junior varsity, for Harvard's sixmen closed the gap two yards from the finish only to find that Yale had a spirit left. The bulldog finished with a supreme effort, winning by a full length.

The freshman race was a hard jolt

Continued on Page 16, Column 1.

EXPRESS FROM BOSTON DERAILED

The New Haven express for New York which left Boston at 11:21 today was derailed near the Winslow station at Norwood. One hundred and thirty-five passengers, many of them women, were thrown out of their seats. One man was seriously injured. He was taken to the Norwood Hospital.

DODGERS—BRAVES GAME (Continued)

Brooklyn	1 0
Braves	0 0

Cadore, Krueger; Fillingim, Hearn, Gowdy.

GREEKS ROUT TURKS, AND CAPTURE SALIHI

London, June 25.—Greek troops that have begun an offensive against the Turkish Nationalists in Anatolia have captured Salihi, said a Smyrna dispatch today to the Greek legation. Greek cavalry is driving on Kolla and has captured many prisoners and guns from the Turks. The Turks are retreating in disorder northeast of Akhissar.

"HIDDEN TREASURE"
—a gripping story of romantic adventure—begins in the next
BOSTON SUNDAY ADVERTISER

YOUR Home
should be built on the solid foundation of a
COSMOPOLITAN TRUST CO. SAVINGS ACCOUNT
Money laid away—in the COSMOPOLITAN—to buy your best, defend you in adversity and age—Start a Savings Account Today.
Write for free booklet "Thinking by Mail"
5% Rate of last dividend.
COSMOPOLITAN TRUST COMPANY
60 DEVONSHIRE ST. BOST

REPORT DEMOCRATS WILL ADVOCATE LEAGUE ACTION ON ERIN

Text of Planks Said to Have Received Approval of Administration Forces

Continued From First Page.

land before that great tribunal for adjudication."

LABOR.—The question of industrial peace is our greatest domestic problem. It is the greatest problem of the world.

"Labor constitutes the largest element of our population. On its welfare depends the prosperity of all. High wages and good living conditions constitute the bulwark of civilization. We recognize that the solution of these questions is dependent more upon economic principles than upon sympathetic legislation.

LABOR AND LIVING COST.

"Statutes are necessarily limited in their efficacy. The elimination or regulation of child labor, the protection of sailors on the high seas, the encouragement of industrial insurance in all interstate employment, and the suppression or regulation of monopolies that control the cost of living are, however, subjects that call for direct action.

"The organization of labor should be encouraged. The development of these organizations under responsible leaders is a great insurance of industrial peace.

"They add to the dignity, independence and efficiency of labor. They protect labor against exploitation. They develop a wholesome system of collective bargaining.

"We believe that the government should create a Federal tribunal for the purpose of arbitration, which tribunal should have the right to conduct investigation of industrial disputes and publish findings and reports.

"While its judgment, unless under voluntary submission, should in no sense be compulsory, or interfere with liberty of action, we believe that it would be a great moral force in preventing and settling industrial conflicts."

COMPENSATION OF TEACHERS.—"The strength of this nation, its future, its hope, rest on the teaching of youth.

TEACHERS "NEGLECTED."

"This sacred trust has been confided to the teaching forces of our nation. They develop a wholesome country. That the teachers should be adequately compensated for this vast responsibility must be evident. That the nation has shamefully neglected these faithful servants is beyond dispute.

"We pledge all the power of government, shall our ticket be successful, and its moral force to procuring adequate remuneration for every teacher in the land."

DEBT TO OUR SOLDIERS AND SAILORS.—Our people owe to the soldiers and sailors who went forth to preserve the rights of this nation and the liberties of mankind every consideration.

"Those who suffered from wounds and sickness should have behind them every dollar of American property, as should those who shall hereafter become sick and unable to support themselves fully or partially.

"We believe that the vast majority of those who returned uninjured do not feel that the services that they rendered to mankind can be compensated by a cash bonus, that the honor and glory that forever attaches to their achievements stands superior to price.

"We believe, however, that it is the duty of this nation, from its resources of land, to offer abundant opportunity to our soldiers and sailors. We believe that the civil service law should be amended so that offices of public employment that shall become vacant should, by a separate examination be first offered to the soldiers and sailors of the war."

COMPENSATION FOR POSTAL EMPLOYES.—No instrument of civilization and progress has been greater than the postal service, which, besides transmitting personal communications between citizens, diffuses written and printed knowledge and information to all the people. In addition to being the greatest medium of business communication, its civilizational and moral influences are beyond computation.

"The men in this service perform this mighty task with loyalty to the public beyond praise.

"The compensation of these employes is utterly disproportionate to the work performed. Their neglect constitutes a stain upon the nation.

"We pledge our nominee for president and our senators and representatives to at once provide remuneration on a proper American scale of wages for these faithful servants."

REVISE LEAGUE PLANK.

The League of Nations plank which the friends of the President here are today revising, so as to make it simple and comprehensive, does not in any way depart from the President's oft-repeated plan, and coupled with it is a thorough-going endorsement of Woodrow Wilson.

The league is characterized as "the surest, if not the only practicable means of maintaining the permanent peace of the world and terminating the insufferable burden of great military and naval establishments."

It is declared that it was for this that "America broke away from traditional isolation and spent her blood and treasure to crush a colossal scheme of conquest."

Upon this ground will come the great test of Democratic party solidarity. Senators Walsh (Massachusetts) and Reed and William Jennings Bryan will lead a grim battle against the administration measure. Senator Hitchcock, chairman of meetings with Secretary Colby and Attorney General Palmer will represent the President and confidence is expressed by their friends that they can swing the measure through.

In offset the foreign relations feature of the platform makes the great issue before this convention, clear cut and predominant—Woodrow Wilson. While the resolutions committee room will be enacted before next Wednesday, events which may seal the fate of the 14-year peace-plan controversy.

The second test of party solidarity will be precipitated by the prohibition plank. There is undoubtedly a strong force here against any plank whatsoever on the liquor question. Liquor interests have their lobbyists planted in every hotel.

BATTLE AGAINST WETS.

Bryan and several other strong men will give battle against any attempt to moisten the party platform. The Tammany delegation is credited with having a light wine and beer plank to propose. Boss Murphy is the bland Ephyxx on all matters.

There is a story about that Taggart of Indiana is coming in dry as a bone. One tentative plank on the liquor question, said to be favored by certain administration followers and others, advocates the resuming of the manufacture of light wines and beers. It approves the abolition of saloons, taking the position that they were a social and economic menace.

But it holds that the Volstead act in its present form is something of an injustice to poor men. It is pointed out that while prohibition became operative the law permitted all men to purchase as much liquor as their means permitted, provided it was kept in the home and consumed there.

"In this way," the tentative plank reads, "the poor man has been discriminated against because, not having funds, he could not stock up with liquor and, therefore, only the rich are now privileged to drink. If light wines and beers were permitted, the discrimination no longer would exist."

FOR WOMAN SUFFRAGE.

The administration forces will favor women suffrage without qualification, and certain elements here are strong for a plank calling for tax reductions and revisions, a bitter fight brewing on the question of tax on luxuries. Evidence today was that the convention, if it waits for the report of the resolutions committee before starting nomination balloting will be seriously delayed, and all of the wiseacres were of the opinion that the Democratic candidates would be named in the wee small hours of the morning of the Glorious Fourth of July.

Hoover for Covenant Without Article Ten

By International News Service.

New York, June 25.—Herbert C. Hoover today in a formal statement appealed to the Republican party to take a definite stand on the League of Nations as a party platform in the coming campaign.

He urged elimination of Article X. from the Peace treaty and the immediate adoption of the covenant with Article X. excised.

Mr. Hoover urged the Republicans to advocate ratification without Article X. in order to force the Democratic party into the position of defending "A practical military alliance which only further endangers the real value of the League."

Mr. Hoover declared a League of Nations, which is the "product of the liberal ideas of the world," would have no place for any threat of military force such as is implied in the present Article X. He says he has favored no scheme on such moral and economic pressure as may be necessary to accomplish international sanctions, but who is now in Europe helping to get the League into working order."

Concerning the SanFrancisco convention, Mr. Taft said he did not believe the Democrats "will follow Edwards and adopt a wet plank."

Service Notes

A school for training in the use of the wireless and telephones will soon be established at Camp Devens, in charge of Sergeant E. Hendricks.

* * *

Owing to some trouble with the sight-lock gates at Fort Rodman, New Bedford, Torpedo Co. Gigetti and E. E. Buchan, with Brigadier-General John W. Buckman, went there to inspect them today.

* * *

Privates Howard E. Gill, 26th Infantry, Camp Devens; Robert C. Dyer, 62d Field Artillery, Camp Sevier, and Robert T. Crane of the 303d Engineers, Camp Dix, were sentenced each to one year in West Jay, with dishonorable discharge suspended.

CANOPIC STOWAWAY ESCAPES GAS POISON

An unidentified stowaway on board the White Star liner Canoplic, lying at quarantine, barely escaped asphyxiation today when the ship's officers discovered him just prior to turning on the deadly cyanide gas to fumigate.

The ship had been cleared of everybody when the stowaway was found in the deepest compartment. Bathing and sterilizing the garments of the 1,300 immigrants on the vessel will be finished by nightfall. Fumigation will also be completed by night, allowing her to move up to her berth at Commonwealth Pier tomorrow morning.

IOWA DELEGATES ARE ROBBED

Train Bandits Loot Baggage; Bay State Party Well Guarded

By CHARLES O. POWERS.

Salt Lake City, Utah, June 25.—Robbers, real movie train robbers of the advanced modern school, visiting life special section of the Iowa delegation to the Democratic National Convention early today. The Iowans occupied three cars in the rear of the section inhabited on the trip by the delegates from Massachusetts, Vermont and Rhode Island.

It was at Grand Canyon, Colo., that the thriller was staged. The Iowa folks were not sleepy. The gorgeous scenery of the Royal Gorge had exhilarated them, and they left their cars for a stroll. While admiring the moon, two small, wiry, quick acting fellows boarded one of their cars at either end and made a search of the luggage.

Chicago, June 25.—The League of Nations plank in the Republican platform means the ultimate acceptance of the League, with reservations, former President Taft asserted in a statement here today.

"When Republican victory comes in November, the first thing to do will be to make peace, and that means to accept the League with the reservations," said Mr. Taft.

"The plank was drawn by Elihu Root, who is a strong supporter of the League, and who is now in Europe helping to get the League into working order."

Concerning the SanFrancisco convention, Mr. Taft said he did not believe the Democrats "will follow Edwards and adopt a wet plank."

SWITCHMEN TO CEASE WORK

Vote to Strike at Midnight Tomorrow If Relief Is Not Granted

Continued From First Page.

have got the notion that the board is unable to agree on the switchmen's demands. We have no answer to their argument that the cost of living is rising while the board is deliberating.

"Shopmen and other railroad workers affiliated with the railway employes' department are being compelled by their leaders to 'sit tight a while longer.'

"We are urging the members of our international unions to wait for the Labor Board's decision," said John Scott, secretary of the railway employes' department. "We are confident of a favorable award and feel the President's appeal will move the board to speed up action.

"We are not pressed against the decision of the board making increases retroactive from May 1 instead of March 1, but we do not expect any trouble from the men in the international unions affiliated with the American Federation of Labor unless the board's award is very unsatisfactory.

"We do not think the board is held up by any serious differences and with a little more time a satisfactory agreement will be worked out, in our opinion."

New Haven Trainmen Vote to Return to Work

New Haven, Ct., June 25.—John L. Rowe, general chairman of the Brotherhood of Railroad Trainmen on the New Haven Road, announced this afternoon that the local lodge of trainmen, which includes also the switchmen in the yards here, had voted at a meeting this morning to return to work. The result of the action was communicated to General Manager Hardy.

The action of the men followed the issuance of an order by the superintendent of the New Haven and Hartford divisions that all men absent from the duty without leave at noon tomorrow would have their service records terminated.

State Employes Plan Picnic

Forty employes of the State Department of Conservation will make merry at Hampton Beach, N. H., tomorrow. After motoring there, they will indulge in swimming, dancing and other sports. It is an annual event.

Filene's AUTOMATIC Bargain Basement

open all day Saturday, but come before 11 if possible

misses' white shoes

big lot $1

Here's a seasonable, sensible shoe saving—typical of values that pile our tables daily. Right in time for vacation, when young folks need them most—HIGH white canvas shoes, LOW priced. Some "Mary Janes."

children's sizes, too

all high lace

Sensible style with broad square toes and low heel; soles and heel of natural leather for more wear. Sizes 8½ to 11; 11½ to 2.

White shoes for younger folks 11

hundreds of leather purses 50c

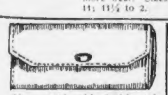

Yes, real old fashioned value—the kind of pocketbooks you used to get (doesn't it seem years ago?) for the leather purses, snatched for half of a silver dollar.

small BOYS' suits $2.95

Outing suits that will stand up well against the rough wear of vacation days. Khaki or shepherd check—three styles straight pants. Broken sizes.

women's and misses' new figured voile dresses $6.45

Fashionable, attractive, serviceable, reasonable, voile dresses, as up

The fresh, clean looking foulard-like patterns (chosen by most folks) with backgrounds of gray, copenhagen or navy blue voile. Tunic and ruffled skirts—some with sashes—topped with vested or surplice blouses that have crisp, white collars and cuffs. Sizes 16 to 46. Close priced, indeed, for $6.45.

Bowed sailor shape hat $2.95

bowed sport hats $2.95

Sports hats to suit most every fancy at savings to please everyone. Milans, interwoven or fancy straws, Wenchows and varied combinations. Some WITHOUT bows. Half a dozen different colors.

(2nds) of women's silk stockings $1

Full fashioned, with extra thickness of lisle at points of greatest wear (heels, toes, soles and top). At these savings, need one be extravagant to wear silk hosiery? "Thirts" that will not hurt the wear. Black only.

MEN! outing suits $10

novelty or plain very fine tricolette overblouses

$3.98

some seconds

$3.50

A saving that will match up splendidly with one's new silk dress skirt—pepplum or girdle blouses, some with 1 to 4 wee cool, short sleeves — glorious colorings and plenty of NAVY.

children's dresses $1.19

only 190 in lot

Kiddies need plenty for play days and they can have them, too, when the cost is so little. Gingham, linene or chambray—four styles. Sizes 3 to 6.

Tots linene play dress, $1.19

automatic plan

Every lot must sell quickly or take
¼ reduction after 12 selling days
⅓ reduction after 18 selling days
½ reduction after 24 selling days
goods given away after 30 selling days

MEN—worsted bathing suits..... $2.95

Four wanted plain or combination colors — swimming style — come early, only 78 at BIG savings.

HUNDREDS OF OTHER BARGAIN LOTS

Tremont Street Near West **Chandler & Co** Established a Century

Made from Our Own Fine Voile

Three Hundred

Fashionable Cotton Dresses

Made from Our Own Fine Voiles, the yarn of which was made in England and dyed to our order.

THE last two or three weeks we have sold many hundreds of Cotton Dresses and offered some very exceptional values. But none have equalled the values of these three hundred Dresses, as they are made from our own fine quality voile, the yarn of which is imported and dyed to our order. We made arrangements with one of our best manufacturers to make up these Dresses at about his actual cost of manufacture. We wanted him to make eight or nine hundred. He was unwilling to do this, but would make three hundred. These Dresses are in the most desirable colors, just the shades that are most in demand. We have had them made in the best styles, simple models without elaboration, with organdie trimming and self-material, knife-pleated ruffles. In fact, they are dresses which if purchased in the regular way would sell from about 20.00 to 22.50. They are priced 15.75.

15.75

Beautiful Cotton Dresses for Misses

7.50 to 12.50

Over 400 Dresses for Misses, excellent assortment, in attractive designs, some with light ground, others with dark ground. By making large purchases from manufacturers whose specialty is Misses' Cotton Dresses, we were able to secure these dresses at considerable concession from regular prices. The styles are just suited for Misses, many having the desired short sleeves, ruffle and lace trimmings, apron tunics and straightline models.

MISSES' DRESSES in Figured Voiles, Ginghams and Organdies; many made in our own workroom from our own materials. Some of the most attractive dresses we have offered this season. Priced **20.00** to **25.00.**

100 Camel's Hair Coats

Genuine Camel's Hair, Possessing Warmth Without Weight

Price **45.00** Each

THESE are extremely comfortable coats for summer, they protect against the chill air of morning and evening without the oppressive weight of a heavy coat. Now the majority of manufacturers had used up all their materials and stopped making these camel's hair coats, though expecting to resume in the fall. One manufacturer who had a large quantity of Camel's Hair on hand in anticipation of fall needs, wished to keep some of his indispensable and expert workmen employed. He made us one hundred Coats, at a very low price, so low in fact that we can sell these at 45.00. In view of the fact that several months ago we sold such coats at 85.00, this is about the best value of the season.

Pathé RECORDS

Best for Dancing

Style 10, Illustrated $150.

DON'T be without these new hits; they will be popular all summer.

The sway of the greatest dance orchestras, every tone you'll find in Pathe records. They duplicate the living music as nothing else can. Play with the smooth Sapphire Ball, no needles to change.

PLAY ON ANY PHONOGRAPH

Try them and you will use no other

Latest in Song and Dance

Rose of Washington Square	Sidney Phillips	22377
Tiddle De Winks	Billy Murray	
In Sweet September	Fox Trot	22390
A Young Man's Fancy	Fox Trot	
So This Is Paris	One Step	22342
I Know Why	Fox Trot	
Whose Baby Are You	One Step	22367
Old Man Jazz	One Step	
Dancing Honeymoon	Fox Trot	22371
Rose of the Orient	Fox Trot	
Left All Alone Again Blues	Medley Fox Trot	22346
When Wedding Bells Are Ringing	Medley Fox Trot	
Bound in Morocco	Fox Trot	22341
The Last Part of Every Party	Fox Trot	

Hundreds of Other Hits—Come In and Hear Them

Sent Promptly by Mail, Postage Prepaid

Hallet&Davis Piano Co.

146 Boylston St., Boston

ENEMY'S OPEN THREAT TO KILL HAUNTED ELWELL FOR YEARS

LIVED IN CONSTANT FEAR

Lawyer Holds Copy of Letter Sent to Victim of Strange Murder

New York, June 24.—Threats of violence, communicated verbally, in writing and by messenger, had haunted the waking hours of Joseph B. Elwell for months—even years—before his death at the hands of an unidentified assassin on the early morning of June 11, the authorities discovered today.

David C. Hirsch, attorney of No. 141 Broadway, who was associated with Judge McIntyre of General Sessions as counsel for the turfman in the separation proceedings which his wife began some years ago, is authority for the statement that one written threat against Elwell is in existence.

Mr. Hirsch says that he has a "true" copy of this letter but has declined to make it public on the grounds that to do so would be unethical. The original is said to be in the possession of Frederick P. Neuman of the law firm of Neuman & Newgass of Rector street.

TELLS OF THREAT.

Mr. Hirsch declared that threats against the turfman had been made in person by the supposed writer of the letter and also communicated by a third man, a mutual friend of his and Elwell's.

The repeated warnings the lawyer said, had caused Elwell to live "in constant fear" of violence both day and night.

"We are certain that Elwell was joined by someone—whether a man or woman I cannot say—in his home early on the morning he was found murdered. If a woman, it was one of two persons, Mrs. Marie Larsen, Elwell's housekeeper, knows them both, and she can help us if she will."

This was the summary of the situation surrounding the investigation of the mysterious murder of Joseph B. Elwell "wheat king" and turfman, as given out today by one official working on the case.

HAS TOLD A DOZEN STORIES.

"Mrs. Larsen has told at least a dozen stories of events on the morning of the murder and other events in Elwell's life. If she tells all she knows, without holding back a single fact, we shall be close upon the trail of the murderer in my opinion," this official declared.

New information gleaned by the authorities from "Miss Wilson" the beautiful young society woman who was said to have been one of Elwell's most intimate woman friends, was said to be to the effect that she expected Elwell to marry her.

"It was our hope, Joe's and mine, to be married shortly," "Miss Wilson" is said to have confided to the investigators from the district attorney's office. "Joe (Elwell) told me a fortnight ago that he would marry me if he could persuade his wife to divorce him."

WIDOW QUESTIONED.

Mrs. Helen Derby Elwell, the slain man's widow, questioned again, said that Elwell on three different occasions had offered her $2,000 to divorce him. She characterized the amount as "miserable."

"Imagine it," she said. "The $2,000 was to be Elwell's price for freedom—the sum of which my son and I might start life anew."

A gambler and not a woman caused Elwell's tragic death, according to Mrs. Elwell. She declared that his best theory and that the shooting resulted from a "heavy stake" game, "probably held at my husband's home."

The widow believes that an accounting was probably demanded after the game, and that this "accounting" was refused. She added:

"When he (Elwell) wouldn't give it this man shot my husband. I think that house was a gambling house and I think that many persons, instead of two or three, had keys to it.

"It is my theory that there was a party there the morning after Mr. Elwell came home, in which a game was played for large stakes. Perhaps the cigarette stubs found there indicate there was a party.

"I believe that after the party broke up someone returned, entered the place with his key, demanded a settlement, and not getting it, fired the fatal shot."

SPECIAL NOTICE

Sure Relief

6 BELL-ANS Hot water Sure Relief

BELL-ANS FOR INDIGESTION

The Boston American

Published daily; issued Sundays at 5:45 summer St., Boston 5, Mass. NEW ENGLAND NEWSPAPER PUB. LISHING COMPANY.

Entered as second class matter June 1, 1917, at the postoffice at Boston, Mass. Entered as second class matter at the Postoffice Department, Canada.

MAIL SUBSCRIPTION RATES—Postage—Domestic—One month, $0.85; six months, $5.00; one year, $10.00. Canada—One month, $1.00; six months, $6.00; one year, $12.00. One cent extra per copy in the Boston Postal District. Domestic rates include postage in the United States (excepting the Boston Postal District), Porto Rico, Philippines, Cuba, Hawaii, Alaska, Mexico, Canal Zone.

SUBSCRIPTIONS PAYABLE STRICTLY IN ADVANCE.

Slain Clubman and 'Girl in Black'

Joseph B. Elwell, from a hitherto unpublished photograph. The picture was taken on the sands at Palm Beach.

Miss Elly Hope Anderson of Minneapolis, who figures in the case as "the woman in black."

PHOTOS BY INTERNATIONAL

1,000 TEACHERS PLAN STUDY

Enrollment for Summer Schools More Than Double That of Last Year

More than twice as many public school teachers have enrolled for study in the three State Summer schools this year as last year, according to Frank W. Wright, deputy commissioner of education. One thousand have enrolled for study at Hyannis, Fitchburg and Amherst.

The increased enrollment is due to a desire on the part of school authorities for a higher class of teachers because of larger salaries now paid. "During the past two years there has been an increase of at least 40 per cent. in school teachers' salaries," he said. "Local school officials have concluded that they should receive increased efficiency. Paying higher wages, they are demanding a better grade of teachers. Some cities are so anxious to maintain a high-class teaching force that they are paying the expenses of their teachers to attend the Summer schools. Others are promising higher salaries in the Fall if the teachers study this Summer."

FIVE WIVES ASK FOR THEIR FREEDOM

Seven suits for divorce by five women and two men were filed in Middlesex Court at East Cambridge today.

Mrs. Ida Walker of Waltham alleges her husband, Prentice S. Walker of Sudbury, treated her cruelly and abusively and then deserted her on September 1, 1916, after being married since March 22, 1915.

Mrs. Georgianna Brown, Cambridge, sued Charles A. Brown, of Cambridge, alleging cruel and abusive treatment, with confirmed habits of intoxication. Mrs. Susie E. Maguire, Stoneham, sued George F. Maguire, charging gross and confirmed habits of intoxication and desertion. Mrs. Philomena Dozois, Lowell, accused Flavien Dozois, of non-support and desertion on February 1, 1917. Mrs. Grace E. Hazendock, Salem, sued John Hazendock, Malden, for desertion, on June 16, 1914. Harry G. Mosman, Watertown, alleged desertion against Mrs. Dorothy H. Mosman, on June 15, 1911.

Joseph E. de Sousa, Somerville, charged unfaithfulness against Mrs. Mary E. de Sousa, of Malden.

CANADO-AMERICAN OFFICERS ELECTED

Manchester, N. H., June 25.—A. A. E. Brien of this city was elected [illegible] of the Canado-American at the annual convention in Laconia. An invitation was received from the Mayor of Montreal to hold next year's convention in that city.

Other officers elected were: First vice-president, J. E. Lussier, Montreal; second vice-president, Henri Girouard, Mondel, R. I.; third vice-president, P. E. Maynard, Lake Lyndon, Mich.; secretary, Adolph Roberts, Manchester; treasurer, Damase Caron, Manchester; inspector, Henri Langelier, Manchester; directors, B. C. Lambert, Manchester; William G. Dupuis, Berlin; Jean J. Vigneault, Manchester; Herbert Martel, Manchester; Dr. J. A. Allard, Quebec; F. X. Parisault, Montreal; Ernest Labelle, Worcester; William Cretien, [illegible] and Charles J. Martel, Manchester.

To Become Trust Company

The petition of the Cape Cod National Bank of Harwich to become a trust company has been granted by the State Board of Bank Incorporation. The change must be made within sixty days. Directors plan reducing the capital from $200,000 to $75,000 and paid-in surplus from $100,000 to $25,000.

SHOE CRISIS IN MANY CITIES

Deadlock Similar to That in Haverhill Threatens Salem and Other Centres

While Haverhill shoe manufacturers, employing 18,000 hands, postponed for twenty-four hours today an announcement of what they intend to do about the refusal of organized labor to join them in a new proposition with reference to hours, wages and shop conditions a similar situation appeared to be developing in the shops of Salem, Peabody, Danvers and Beverly.

The walkout of 250 employes of the John P. Sargent Company at Salem and the F. A. Field plant in Beverly was characterized by employers as an "outlaw" proceeding in that they alleged it to be without the sanction of the unions. The workers say their committees agreed to pay them a bonus and then "laid down" on them.

Employers throughout the district complain that the tightness depressing which has laid a paralyzing hand upon the industry throughout the country is manifesting itself in cancelled orders and the great combination [illegible] now in progress in nearly every shop made further bonuses out of the question.

Some manufacturers, most of whom have piled up fortunes in the past few years, appear in many instances to be ready for a showdown with the unions in this season of curtailment.

The Joint Shoe Council, representing the workers of Salem, Peabody, Danvers and Beverly, will meet tonight. One report is that the Council will oppose the calling of a general strike affecting 20,000 workers if a 20 per cent. bonus is not forthcoming.

Union shoe workers in Haverhill expect an announcement tomorrow that many shops in that city will close next Tuesday for an indefinite period.

MANCHESTER, N. H., TAX RATE REDUCED $2.40

Manchester, N. H., June 25.—The tax rate in Manchester, N. H., was announced by the tax assessors as $34.50 on a thousand. This is a reduction of $2.40 from the rate of 1919. Valuation has increased approximately $15,000,000 within the past year, bringing the total valuation of the city to over $108,000,000.

Irish Friends to Meet

The Bishop O'Dwyer Branch, Friends of Irish Freedom, will hold its regular meeting tonight at the club house of Putnam council, K. of C., North Cambridge.

CLIFFORD BARS EVELYN NESBIT

Shows Pistols and Says Wife Cannot Enter His Camp

Upper Chateaugay Lake, N. Y., June 25.—If Evelyn Nesbit attempts to visit Camp Jack, occupied by her husband, Virgil Jamie Montagu, otherwise Jack Clifford, she will be barred, Clifford made this announcement, displaying two revolvers and a belt of cartridges.

Clifford expressed his anger at Evelyn's action in naming Anne Laffer and Juanita Hansen as co-respondents in her counter suit for divorce. He particularly resented her charge that he was hiding a woman when she visited the camp last week.

Clifford told reporters today that he had held a shotgun on his knees when his wife and a Manhattan taxi-per called last week. She said, according to him:

"You would not use that on me?"

He said he replied:

"No, it is too good for you."

Miss Nesbit used sob stuff on him in an attempt to persuade him to let her enter the Camp Jack house, but it had no effect on him, he added. He enraged that she planned to bring a friend to the camp.

Cripples Graduate

Graduation exercises were held today at the Industrial School for Crippled and Deformed Children at No. 241 St. Botolph street. A feature of the affair was an exhibition of the work done by the pupils during the closing year.

ASPIRIN

Name "Bayer" on Genuine

"Bayer Tablets of Aspirin" is genuine Aspirin proved safe by millions and prescribed by physicians for over twenty years. Accept only an unbroken "Bayer package," which contains proper directions to relieve Headache, Toothache, Earache, Neuralgia, Rheumatism, Colds and Pain. Handy in boxes of 12 tablets, cost few cents. Druggists also sell bigger "Bayer packages." Aspirin is trade mark Bayer Manufacture of Monoaceticacidester of Salicylicacid.

School Boys Throw Off Their Great Burden

"Hooray, fellers, schools over today. There ain't no more 'rithmetic, nor spellin', nor geography, nor anything dark about stiff old colonial guys, in high starters, grievous and gaits who made history round Revolutionary times, no more till next September. Hey, fellers, great news. Get out the Sabing irons, and the swimmin' suits, and come on in, the water's fine."

This is about what 100,000 Boston public received from school till Autumn, said to each other, on this first morning of the long Summer holiday. Last evening, with the graduation from the various city high schools, the vacations went into effect.

Verily, a change is as good as a rest, especially when it is a change from "rithmetic. And verily, there is one thing about school which can't be believed, so says Tommy, and that is vacation.

'EL' TO SPEND $4,412,000

Forest Hills Extension and New Everett Repair Shops Projected

Trustees of the Boston Elevated Railway Company have been permitted by the State Department of Public Utilities to dispose of the $4,417,000 remaining from the $8,000,000 received from the state in the sale of the Cambridge subway.

Under the terms of an order just made $2,000,000 is to be spent on an extension of the Elevated structure and a storage yard at Forest Hills and repair shops at Everett; $262,734.70 for cancellation of floating debt incurred for permanent additions and improvements and $1,417,000 for payment of bonds of the West End Railway Company, maturing August 1.

A Wonderful Success!

THE BIG SALE AT

ARTHUR'S SHOE SHOP

59 Washington St., *Corner of Hanover St.*

Open Saturday Evenings Till 10:30

Men's and Women's High and Low Shoes

Shoes That Were Originally Priced Up to $14.00. All Marked Down to

$4.95

This sale includes every pair of shoes in the shop, all up-to-date models, regardless of former selling prices. No reservations.

Men's Brogue Oxford Tan Calf Goodyear Welt

Ladies' Brogue Oxford, Tan Calf Goodyear Welt

Working Shoes For Men

TAN AND BLACK

A wonderful fitting and wearing shoe for working men; made to satisfy in the best of everything; nothing better made; has 2 soles to heel and toes, sole, blucher style, in elkskin.

BIG SALE OF GENUINE Army and Navy Shoes for Men—Goodyear Welts . . $4.95

NOTE—Those who have worn the celebrated Arthur Shoe Shop Shoes know what remarkable values they have always been.

The Same Big Cut in Prices on Misses' and Children's Shoes

Boys' Shoes $3.95
Sizes 1 to 5½
Little Gents' Shoes, sizes 9 to 13½ $2.95
Now . . .
All Goodyear welts.

MEN'S WHITE TENNIS SHOES . . . 98c
High Grade

59 ARTHUR'S SHOE SHOP
WASHINGTON ST., Corner of Hanover St.

ESTABLISHED EIGHTEEN FORTY-ONE

C. F. Hovey Co.

MERCHANDISE UP TO STANDARD

MEN!

'TIS TRUE! An actual case where your dollar is worth almost double—

"WORTH

makes the man," and man looks for worth in his possessions. Worth is measured by intrinsic value and by usefulness. These Hovey Shirts will prove their worth day by day.

Again—

MEN'S SHIRTS

Regular value $3.50

$2.50

These shirts are of fine printed madras, negligee style; French cuffs. In neat and also bright stripes.

Just Arrived—

1000 SOLID SILK Knitted Ties

$1.65

Made to sell for $3.00, $3.50, $4.00 and $4.50

In plain knits and colors, in fancy or plain stripes, some accordion weaves. Others are of the light weight type, excellent for wear with soft collars. These ties are the best not only in value but in make that we have seen for many a day.

Dollar value in Men's Neckwear was never so apparent

Nainsook Union Suits
Athletic Union Suits—Cut full and especially well tailored. **$2.00**

Lisle Union Suits
Fine white lisle Union Suits. Short sleeve, ankle length leg, summer weight. **$1.75**

MANY AMERICANS ARE STRANDED IN ITALY

Paris, June 25.—Hundreds of Americans are stranded in Milan, Venice, and other Italian cities by the railway strike. Many of them are living in dire discomfort. Automobile hire costs a small fortune, but most of the Americans, only chance to return to France is motoring by way of Switzerland.

TRAP "SEERS" IN THEFT CASE

Arrest Two Accused of Getting $3,700 in Lynn Through Old Trick

Mr. and Mrs. Thomas Stanley-Lyons, fortune tellers, who are alleged to have fleeced Mrs. Elizabeth Lamparter of the 404 Essex street, Lynn, of $3,700, were arrested in Cleveland, O., today, according to word received by Lyn police.

An inspector of that department will go to Cleveland to get the Stanleys.

The ruse which Mrs. Lamparter said was employed on her and one in fortune-telling fraude, according to the police, is the "sister" game. Mrs. Lamparter said, she visited Mrs. Stanley, who had a parlor on Liberty street, Lynn, and was there introduced to Mme. Vashti. Mrs. Lamparter was interested by the medium, she said, to draw $5,000 from the bank, and return with it in a bag about her neck. Mme. Vashti, on the second visit, she claimed, made a number of mysterious passes about the money bag. Following instructions who registered in her name, Mrs. Parmenter said, and did not open the bag until one month later when she became worried. She discovered that the bag contained only a rumpled bunch of newspapers.

Her purpose in following the fortune tellers direction, Mrs. Parmenter said, was to obtain evidence against her husband, from whom she has been separated. At the time of their separation they sold their home and the proceeds was the $3,700 which she drew from the bank.

She told Chief Inspector Kane of Lynn that the loss left her penniless. She is employed as a housekeeper in Boston.

MEDFORD BOY DROWNED IN 15 INCHES OF WATER

William Doherty, five-year-old son of Patrick Doherty of No. 47 Nowlen avenue, Medford, was drowned in fifteen inches of water in a creek leading from the Mystic River.

The body was found by a searching party, including the boy's father, after the child had been missing from home three hours.

Boys swimming in the river near the creek did not see or hear the boy when he fell in.

$8,750 ALIMONY FOR WORCESTER WOMAN

Worcester, June 25.—Judge Frederick W. Fosdick in the Superior Court, has approved the payment of $8,750 alimony to Mrs. Tyra A. Lowe of Worcester, formerly of Fitchburg, who was granted a divorce from Guy R. Lowe of Fitchburg for cruel and abusive treatment during the May term of Superior Court.

She is also awarded $5 weekly for the support of a minor daughter and given the custody of the child.

150 TRACK REPAIRERS STRIKE AT WEBSTER

Worcester, June 25.— Refused a raise of $10 a week in their pay from $24 to $34, 150 track repairers on the New Haven Railroad are on strike at Webster.

Girl Scouts Plan Outing

Girl scouts of eastern Massachusetts will mobilize at the Nuncastersett Canoe Club House, Town River, West Bridgewater, July 5, with Pine Tree Troop of West Bridgewater, which had just been organized, as the entertaining body. Corps in the Brookline and Boston Girls' Latin Schools, Reading, Watertown, Newton and other centres have been invited.

ASK 5-CENT FARE IN EAST BOSTON

Elevated Grants Hearing June 30 on Request of Local American Legion

Hosts of East Boston residents for a five-cent street car fare within the confines of that section were strengthened today by receipt of a notice from James P. Jackson, chairman of trustees of the Boston Elevated, that a public hearing on the matter would be held June 30 in the Elevated headquarters at No. 101 Massachusetts avenue.

The notice was sent to Commander Stephen C. Sullivan of Orient Heights Post, No. 54, of the American Legion. Inclusion of the five-cent fare, which has been brewing in East Boston for several months, was crystallized by the Orient Heights Post in a letter to the Elevated trustees requesting a hearing.

Thousands of residents, one of the legionnaires said today, are employed at the wharves and industries along the waterfront. Cutting the fare in half, he claimed, would not only mean a substantial saving in their car fare allowance, but would permit many of them to return home daily for lunch. In addition, women residents ride to Maverick square, the shopping centre of East Boston, and it was argued that still more would go by trolley if a 5-cent fare was in effect and that the revenues of the Elevated would actually be increased. The longest run within East Boston is from Gladstone street, Orient Heights, to the entrance of the tunnel, which takes about twelve minutes.

It is contended by the East Boston citizens that the five-cent fare could be operated between cars from Boston and that there are ample switching facilities at the tunnel mouth, so that the service could be installed with little additional expense. At present, they said, it is felt that they are being discriminated against with other sections of Greater Boston having "five-cent fares within their limits. They are not protesting, these persons said, against the ten-cent fare through the tunnel and connecting lines.

To Succeed With Hens Buy a Steamship

Pittsfield, June 25. — The way to make a fortune in the egg business is to first buy a steamship.

At Pershbrook, the country place of Thomas Shields Clarke, in the upper part of Lenox, are society Rhode Island Reds which, neighbors say, have produced 269 eggs apiece in about a year.

When he went to Palm Beach early in the Winter Mr. Clarke took the hens with him on a Clyde Line steamship. When they reached Florida the birds thought it was Spring. They returned to Lenox and it was Spring. The boss gardener at Pershbrook says the steamship owner also will go chasing the sunshine with—say—500,000 hens for his passengers will pile up a fortune bigger than John D's.

No rooster accompanied the Clarke hens to Palm Beach.

SHEPARD DEMOCRACY DINED BY PRESIDENT

Members of the Cabinet, Senate and House of Representatives of the "Industrial Democracy" of the Shepard stores, 169 in number, were guests of the president, John Shepard, Jr., at a complimentary dinner at the Colonial Hotel prior to President Shepard's leaving for his "Summer White House" at Tanonic, Mass. The popularity of the president and the solid endorsement of his principles could not be questioned. The gathering was strictly for pleasure, with the exception of one speech of a serious nature by Jerome K. Hearne, superintendent of the store who showed the work the "Democracy" had accomplished in the government of the store. An elaborate entertainment was presented, and an invitation extended by President Shepard to be present at a similar meeting next year. Several employes of the Providence store attended.

FIRST BURDETT STUDENT TO WIN TWO MEDALS

For the first time in the history of the institution, one pupil has received two of the five gold medals offered annually for excellence in different branches of study at Burdett College. Miss Hedin M. Troxel of Cambridge was awarded the medal for excellence in shorthand and one as winner in the typewriting competition. Medals for excellence in rapid calculation, penmanship and spelling went to Herbert Melling, Walter C. Attridge and Mary M. Fraser. Silver medals were presented to the following: Bertha A. Chase, shorthand; Helen M. Leonard, typewriting; Henry A. Dahl, rapid calculation; Martha Cohen, penmanship, and Mary Dunphy, spelling. President C. A. Burdett addressed the graduating body.

Advertisement.

TRY MAGNESIA FOR STOMACH TROUBLE

It Neutralizes Stomach Acidity, Prevents Food Fermentation, Sour, Gassy Stomach and Acid Indigestion.

Doubtless if you are a sufferer from indigestion, you have already tried pepsin, bismuth, soda, charcoal, drugs and various digestive aids and you know these things will not cure your trouble—in some cases do not even give relief.

But before giving up hope and deciding you are a chronic dyspeptic just try the effect of a little bisurated magnesia, not the ordinary commercial carbonate, citrate, oxide or milk, but the pure bisurated magnesia which you can obtain from practically any druggist in either powdered or tablet form.

Take a teaspoonful of the powder or two compressed tablets with a little water after your next meal, and see what a difference this makes. It will instantly neutralize the dangerous, harmful acid in the stomach which now causes your food to ferment and sour, making gas, wind, flatulence, heartburn and a bloated or heavy, lumpy feeling. It seems to follow most everything you eat. You will find that provided you take a little bisurated magnesia immediately after a meal, you can eat almost anything and enjoy it without any danger of pain or discomfort to follow and moreover, the continued use of the bisurated magnesia cannot injure the stomach in any way so long as there are any symptoms of acid indigestion.

Twice Yearly Sale

Vogue Footwear

Our Entire Stock of Summer Footwear has been repriced for immediate clearance. Radical markdowns prevail and offer an opportunity to

Save from $3 to $7

1500 pairs of black and rich brown pumps and oxfords. All high grades. *Reduced to* **$7.85**

1260 pairs of white one and two-eyelet ties—Black, Brown and Patent Leather Pumps. *Reduced to* **$6.85**

1800 pairs of White Oxfords and Ties. A wonderful value for the price. *Reduced to* **$5.85**

A few exclusive styles. *Marked Down to* **$8.85**

Bedell

Washington St., Cor. Bedford

A Nutritious Diet for All Ages
Quick Lunch at Home or Office
Avoid Imitations and Substitutes

Special FRIDAY and SATURDAY

HIGH GRADE LADIES' WRIST WATCH OCTAGON STYLE

$8.95 $8.95

Finely Jeweled Carefully Adjusted Guaranteed from Factory. 14-kt. Gold Filled case. Warranted 20 years. Mail Orders Promptly Attended to

Beautiful silk or 14-kt. gold filled bracelet given with each watch

Established Jewelers

Open Evenings

Opposite Keith's Mercer Street

Franklin Diamond Co.

627 WASHINGTON ST., BOSTON
WE ALWAYS UNDERSELL

ESTABLISHED EIGHTEEN FORTY-ONE

C. F. Hovey Co.

MERCHANDISE UP TO STANDARD

Good Cents-Sense

"The H. C. L. problem is a matter of dollars and sense."

A newspaper recently delivered this thought in hope that the point would not be lost by having the sentence read aloud.

However, spell it "cents" or "sense" and you may reach the same conclusion by bringing your dollars to Hovey's. Then you have spelled it both ways!

C. F. Hovey Co.

Toilet Goods

Always popular, always in demand and always at Hovey's.

Olivilo Soap	3 for 25c
Mary Garden Talc Powder	29c
Rene Bergeral Rouge	25c
Pepsodent Tooth Paste	39c
Calox Tooth Paste	19c
Mavis Face Powder	45c

There is a Saving Opportunity in Our Offer of

MISSES'

Cotton and Taffeta Dresses

Of High Grade Material and Attractive Pricing

$8.75 $15.00 $23.75

THESE new models represent the best output in Summer frocks this season. The finish is dainty in detail and the colors choice. In styles these dresses follow the popular conceits and are youthful, crisp and sprightly. The variety gives something for every type of girl to choose, with the happy satisfaction that she has something different.

Summertime DRESSES

Old blue and pink patterns on white grounds are effective in models that have bands of white organdie set in on the skirt with organdie collar and cuffs, making fresh, cool dresses for Summer outings or sport. While they last,

$8.75

Youthful DRESSES

Organdie, cross-bar muslin, voile that resembles georgette and dark voiles in foulard patterns, make a group of dresses in the wanted and popular surplice waist style with sash tie and deep knee-hem. Rose, dark blue, copen, pink and white.

$15.00

Chiffon Taffeta DRESSES

These dresses have the winsome surplice waist and sash girdle; pleatings on the side skirt and tunics. All are short-sleeved. Everyone knows the thousand uses of a taffeta frock, and at this price these dresses are exceptional.

$23.75

"Van Dyke"

Frill Voile Waists

$2.95

The Popular Waist of the Hour

OF FINE QUALITY VOILE

We Have Secured a Special Lot of these much-wanted waists that are so much in vogue. They lend a dressy, fresh Summerish daintiness. The frill runs the full length of the waist and forms the collar; short sleeves finished in the frill to correspond; the neck is finished with ribbon bow.

Other Voile Waists at . $2.95

are shown in smart styles in combinations of white and colors.

In our new Waist Shop there is every style, material and price waiting your choice. (Second Floor).

Summer

Knit Underwear

for Women

Sleeveless Vests Low neck. Sizes 36 and 38. 6 for $1.00. Each..... **19c**

Cotton Union Suits Low neck. Sleeveless, cuff knee. In extra sizes 46c. Regular sizes..... **60c**

Cotton Union Suits Of fine combed cotton. Low neck, sleeveless, cuff reinforced. In bodice and regulation styles. Extra sizes 90c. Regular sizes..... **80c**

SPORT HATS

Reduced from $10 and $12.50

The season for sport hats is here, but a reduction in price such as this is quite untimely. Simply a continuance of Hovey value-giving. Body Hats, including chain braid and dyed leghorn. Also fancy import body hats. In all wanted colors.

$5.00

Women's *Hosiery* Specials

Silk Stockings

Full fashioned, with lisle thread garter tops and soles. In black, white and navy. **$1.85**

Lace Stockings

In novelty designs; seamed back; in two-tone and plain colors, black, white, gray, cordovan and navy. **$1.00**

Our Self-Acting Reduction Plan Creates Bargains

GILCHRIST'S BASEMENT STORE

No Mail or Phone Orders Filled in Basement

Saturday at 9 A. M.

STREET DRESSES

And Mid-Summer Frocks

Latest Models of Fine Ginghams, Voiles and Lawns

35 Choice Styles

Street Dresses fashioned in the modes of the moment and daintily trimmed, with organdie collars, buttons and generous sash belt; tunics and novelty designs; sizes 36 to 46.

$2.98

WE GIVE MERCHANTS LEGAL STAMPS

ACCUSE PETERS OF FAVORITISM

Central Construction Co. Denounces Rejection of Lowest Bid to Pave Jamaicaway

Charges of "absolute favoritism" in awarding the contract for paving Jamaicaway, between Huntington avenue and Willow Pond road, to Warren Brothers Company, were made in a complaint to the Finance Commission by Harry W. Haywood, secretary of the Central Construction Company, the lowest bidders.

The Central Construction Company's bid of $28,738 for a sheet asphalt pavement, was rejected by the Park and Recreation Commission, which awarded the contract to the second bidders, the Warren Brothers Company, for a bithuilitic roadway at $29,280.90.

"In my opinion it is a case of absolute favoritism," declared Haywood. "When Mayor Peters took office we never thought any such thing as this would be done. On this contract the worst we thought they would do would be to reject all bids and call for new ones. The rejection of the lowest bid to give the contract to the next lowest bidder was something we did not expect from this administration."

No action has been promised by the finance commission, according to Haywood, because of "the absence of facts which will impugn the motives of the department in awarding the contract to other than the lowest bidders."

Members of the park and recreation commission declared that bithulithic was a longer wearing pavement. Upon their recommendation Mayor Peters approved the contract.

STRANGER IN WOMAN'S FLAT TAKES DIAMOND

Mrs. Fannie Berger of No. 631 Eastern avenue, Malden, reported to the Malden police that on her return home after an absence of several hours she found in her chamber a young man of about thirty years, who declared he had mistaken her flat for another one, and that after he had withdrawn with profuse apologies she discovered that she had lost her diamond ring and two $1 bills she had left in her bureau.

The young man is described to be about thirty years of age, smooth shaven, tall and slight build, weighing about 165 pounds. He wore a pepper and salt suit and a straw hat.

Find T.N.T. Secreted in German's Sloop

New York, June 25.—Detectives from the Manhattan "bomb squad" and naval intelligence officers located one thousand pounds of T.N.T. in the cabin of a deserted sloop at Plumb Beach, near Rockaway, L. I.

The raid was made on receipt of an anonymous tip that a German submarine base was located on the beach. The detectives learned that the boat was owned by a German. He was seen, the detectives declare, carrying big boxes in the sloop at night two years ago while the country was still at war. He was then working in a munitions plant, the detectives say.

Officials are unable to explain the mystery. The explosive was sufficient to destroy a dozen transports.

Make iced tea in the morning

Pour from the leaves when fresh, place in the refrigerator to cool. Serve in tall, thin glasses with ice, sugar and a slice of lemon.

LIPTON'S ICED TEA

TEXTILE WORKERS FAVOR REDUCTION OF HOURS

Adams, June 25.—Resolutions favoring a reduction of hours to 44 a week, the raising of the school age to 16 years, the backing of labor candidates in all political conventions and "aggressive resistance of any reduction of wages of textile employees" were adopted at a session of the National convention of the National Amalgamation of Textile Operatives being held here.

EXONERATE TWO BOYS OF TRAIN WRECK BLAME

Worcester, June 25.—Following a hearing before Juvenile Probation Officer, David W. Armstrong, two boys whom the railroad police alleged had placed obstructions on the tracks of the Boston & Albany railroad were cleared of any blame in connection with the wreck last week at Sandy Bar. The father of the boys, James H. Holmes of No. 516 Coburn avenue, said that the youngsters had not been near the tracks the day of the wreck.

TRAIL AUTO THAT HIT LEXINGTON CHILD

The Lexington police are on the trail of a New Hampshire motorist, who ran into four-year-old Jane Elizabeth Bentley, daughter of Mr. and Mrs. Charles E. Bentley of Massachusetts avenue, Lexington, on the avenue, nearly in front of her home. The child was picked up and carried into the house, where Dr. James J. Walsh of that town found she was suffering from bruises and abrasions. The police have the number of the machine.

SWEDISH SINGING CLUBS IN BUSINESS SESSION

Worcester, June 25.—The American Union of Swedish Singing Clubs is today holding its annual business session, closing a successful festival and convention. Two concerts were attended by five thousand Swedish speaking citizens. The singers will go to Boston tomorrow. Among the soloists are Mme. Marie Sundelius, prima donna, and Samuel Ljungquist, tenor.

BUTLER OF SOMERVILLE OUT FOR STATE OFFICE

Former Alderman James A. Butler of Somerville, who represented Ward 6 for several years in the Board of Aldermen of that city and was for one year vice-president of the body, has announced his candidacy for the Republican nomination as Representative in the 24th district. Representatives Warren G. Daggett and Wilbur F. Lewis are candidates for renomination.

STUDENTS MAROONED IN BOAT FOR 24 HOURS

Providence, June 25. — Fifty students from Lasalle Academy returned here and tasted food for the first time in twenty-four hours, having spent the night on a launch which had become marooned on Narragansett Bay. The boys were returning from a trip to the summocks when engine trouble developed. Several of the lads tried to get ashore at Fort Greble but were stopped by armed guards.

Confidence

More than 13,000 women and 22,000 men make up the list of the owners of Swift & Company.

Every state in the Union is represented.

Of this great enrollment more than 10,000 are employes of Swift & Company who own shares in the business.

An additional 13,000 employes are buying shares on deferred payments.

These men and women have confidence in the company's policies, its integrity and purposes. That is why they invest their savings in shares.

Swift & Company has been paying dividends regularly for 34 years. The present rate is 8 per cent.

Swift & Company shares are bought and sold on the Chicago and Boston stock exchanges.

The company itself has no shares for sale.

The shares represent actual, tangible values. There is no water.

Anybody — livestock man, retailer, or consumer—may buy them and thus become a part owner of Swift & Company.

No one man, no one family, owns as much as half of the stock.

This advertisement is for the purpose of acquainting you with the fact that Swift & Company is not a "close corporation," and that any one may participate in the profits—and share the risks and responsibilities—by becoming a shareholder.

Swift & Company, U. S. A.

61 Wholesale Distributing Houses in New England Territory
Central Office, Boston, 60 North Market Street
C. H. Simons, District Manager

GILCHRIST'S

Store Hours: 9 A. M. to 5 P. M.

Friday and Saturday Last 2 Days of

JUNE BARGAIN CARNIVAL

Open All Day Saturday

A Big Smash In the Prices of Boys' Fine Wash Suits

Nearly 500 Suits Worth $3.00 and $3.50
In This Sale at **$1.85**

Almost 400 Suits Worth $4.00 and $5.00
In This Sale at **$2.85**

Middy, Eton, Dutch and Junior Norfolk styles. Sizes 6 to 12 years. All well tailored; direct from the makers.

For the Girl—

Junior Girls' Voile Dresses $4.95
Sizes 12 to 16 years. Sporty and Summery are these pink, blue or green voiles. One charming style has the Tuxedo effect finished with narrow ruffle. Short sleeve and the becoming square neck.

Girls' Voile Dresses $1.98
Practical but also very fetching are these light or dark colored voiles trimmed with crisp sheer organdie of white. May be had in sizes for the girl 8 to 14 years.

Girls' Middy Skirts 95c
Of good quality repp or linene that launders easily and well. Regular price is $1.49. Sizes from 8 to 16 years.

Youngsters' Shoes

Children's White Shoes $2.69
$4.00 to $5.00 values. White nubuck lace and Ties reduced for this week.

Boys' Scout Shoes $2.29 and $2.59
Brown leather scout shoes are something that every boy should have for vacation wear.

Boys' Oxfords $4.35 and $4.85
Smart style oxfords for dress wear. Values run as high as $7.50 in this sale.

Gilchrist Leaders

Women's Gowns, of fine pink and white nainsook, trimmed front and back, with insertions of fine val lace, $1.79 value. Specially priced.... **$1.39**

"Silko" Crochet Cotton, sizes 15 to 80, in white only.... **10c**

Stamped Hemstitched Pointed Pillow Cases, for crochet edge, 42x36, on good quality cotton. Regular $2.25 value. Specially priced, pair **$1.85**

Gingham Petticoats, assorted stripes, with deep flounce. Every one in the lot well made. Special this sale... **89c**

All Silk Chiffon Taffeta Petticoats, tailored style, $10 to $12 values..... **$6.19**

Edgings and Insertions, on fine quality Swiss cambric or long cloth, 1 to 4 inches wide. For this sale, yard.. **10c**

Demi-Flouncings and Skirtings, fine eyelet embroidery, English make, for children's dresses or skirtings. Regular 69c value. Special for this sale, yard **39c**

$2.95 $4.98 $2.95

Georgette Waists $4.98

Special purchase direct from manufacturer makes possible this great saving to you.

Several new, dressy models, attractive round or square necks, also frill styles, in white and flesh.

Voile Waists $2.95

Of sheer voiles, frilled styles, with round necks, long or three-quarter sleeves. Others with yokes or lace trimmed collars.

Muslin Underwear

White Skirts—Of good quality cotton with deep flounce, and two insertions of Val. and filet pattern laces. Specially priced for this sale **$1.50**

Pink Louvette Crepe Bloomers—Tailored model, trimmed with hemstitched ruffle; $1.50 value... **$1.10**

Camisoles—Of washable satin with broad insertions of filet pattern lace and trimmed with roses.... **69c**

Frocks for Summer Days

Made of the Season's Most Popular Fabrics and Offering a Wide Assortment of Pleasing Styles

$25.00

Materials are navy blue taffeta, satin, charmeuse or georgette. Features include over-tunic, apron, puffed or accordion plaited styles, with youthful surplice waists, tie-back sashes and novel collar effects.

$25.00

Voile Dresses $10.75

Georgette patterns, trimmed with dainty laces, fancy collars and vestee.

$39.75

Dresses $19.75

Smart styles for the miss, of fine satin, taffeta or georgette. Charming models; many one or two of a kind.

Fashionable Coats $39.75

Styles Showing the Smartest Ideas at an Unusual Low Price

Of excellent quality gabardine, tricotine or serge, in belted models, half silk lined in several shades.

Stylish Silk Skirts

$19.75 $19.75 $15.00

$19.75
Worth Much More

The newest styles in the season's popular fabrics, hand embroidered Baronet, Dewkist, Fan-ta-si, Moon Glo and Queen Anne satin. All colors and white. Limited quantity.

Duplan Baronet Satin Skirts $15.00

Developed of good quality satin, in several attractive styles. Sizes up to 32 belts. In white and flesh.

Special Sale of Wash Skirts

Just in Time for Holiday Wear

A fortunate purchase, consummated within the past few days. The maker wanted one price, we held out for a lower figure with the result that we got the skirts and you have an opportunity to save money. No time for details. Suffice to say they are all in the newest styles and desirable materials. Two Lots—Two Prices.

Gabardine Skirts $1.75

Satinette Skirts $3.98

Women's Summer Shoes

The Season's Popular Styles at Prices Representing Big Savings to You

White Nubuck Pumps and White Fabric Oxfords—With turn sewed soles, covered Louis heels. Also White Nubuck Oxfords and lace styles. Broken sizes. $6.00 to $8.00 values. **$3.95**

Women's $5.00 White Low Shoe Styles—Special..... **$2.85**

Women's $9.00 and $10.00 Oxfords, Ties and Pumps—Broken sizes. Sale price.... **$5.50**

Women's and Girls' Pumps and Oxfords—Low heels; $6.00 to $8.00 values; broken sizes. **$3.95**

Women's Bathing Shoes—Popular styles..... **75c to $1.85**

Women's Bathing Suits

$6.95

Several very pleasing models of fine worsted jersey, with full skirt, and piped in contrasting colorings. Tights in fitted knee style.

Bathing Suits of Surf Sateen $3.98

Unusual collection of the season's smartest styles. Every one finely tailored, with belt and round or V necks. In black with colored trimmings. Novelty pocket.

Bathing Caps. Special.. 39c to $1.00

Glove Specials!

8-Button Mousquetaire Milanese Silk Gloves—In colors. $2.00 value. Specially priced for this sale..... **$1.45**

Silk Gloves—2-clasp Milanese, in white or black. Just the thing for present wear. Sale price.... **79c**

Women's 16-Button Milanese Silk Gloves—White, slightly irregular... **$1.99**

THE STORE OF PROGRESS

GILCHRIST CO.

MAIL ORDERS FILLED—WE GIVE LEGAL STAMPS

Hosiery Specials!

Children's Cotton Stockings—1x1 ribbed, with double heels and toes, in black and white. Specially priced for this sale, pair **50c**

Women's Silk Stockings—Pure dye, with seamed back, reinforced garter tops, in black, white, cordovan, navy blue **$1.49**

Women's Novelty Silk Stockings—Clock and embroidered instep effects, full fashioned, in white and colors **$1.79**

Isabellas' Outing

Court Marquette, Daughters of Isabella of South Boston will hold their annual outing at Nantasket Beach on Saturday, July 10.

SALE OF NEW PHONOGRAPHS $25

Sold elsewhere for $40

50 CENTS PUTS IT IN YOUR HOME

This is the greatest value ever offered in a phonograph of this large size—14¼ inches high, 17¾ inches wide and 19½ inches deep. Always sold for $40. Plays all kinds and sizes of records. It has wonderful tone and volume—a beautiful musical instrument that will last a lifetime. This is an excellent opportunity to get a high class phonograph at a price that means a saving of $15. Open till 6.

50c Down, 50c a Week

LENOX JEWELRY CO.

16 Bromfield St., Boston

Phone Girls Sharply Contest Elections

At top, left to right, Miss Alice O'Neil and Miss Mary Thompson. Below, left to right, Miss Irene Malone and Miss Mollie Walsh.

Washburn-Crosby's Gold Medal Flour, $15.50

Per Bbl. in Half 12lb. Bags

A. ZION & CO.

76 FULTON STREET

Tel. Rich. 2279

Keen competition marked the annual election today of Boston Telephone Operators' Union at Wells Memorial Hall. The 4,000 members were almost evenly divided, one side favoring Miss Mary E. June, present vice-president, and the other backing Miss Mary E. Matthews for the presidency.

VAN RIPER HELD IN $20,000

Lawson's Former Secretary Among 50 Indicted in Alleged Oil Frauds

New York, June 25.—Bail of $20,000 was set today for Lewis C. Van Riper, former secretary to Thomas W. Lawson, who surrendered himself to answer charges of conspiracy and using the mails to defraud in an oil scheme.

Mr. Van Riper was one of more than fifty individuals and firms throughout the United States indicted by the Federal grand jury of New York.

As a result of these sweeping indictments a nation-wide probe of the oil situation was launched.

OIL COMPANIES.

Ranger Oil Company, New York.
Crown Oil Company, No. 206 Fifth avenue, New York.
Great Western Petroleum Corporation.
W. P. Hillman Oil Company, Erie, Ky.

BROKERAGE FIRMS.

Curtis, Parker & Co., No. 70 Wall street, New York.
H. Morgan Pollak & Co., No. 170 Broadway.
Van Riper, Holmes & Co., No. 27 William street, New York.
Thompson, Jones & Co., No. 565 Fifth avenue, New York.
Grossman, Sherman & Co., No. 7 Pine street, New York.
George A. Lamb & Co., No. 220 Fifth avenue, New York.
E. M. Fuller & Co., No. 50 Broad street, New York.
Greenhalgh, Sigsbee & Greenhalgh, No. 1270 Broadway, New York.

United Securities Company.
Stickney, Backhaus & Colclough, Boston.

INDIVIDUALS.

Lewis C. Van Riper of New York and Boston, formerly Thomas W. Lawson's secretary.
Joseph H. Ford, Kentucky.
Hunter M. Shinnick, Kentucky.
J. C. Saunders, Kentucky.
William C. Ed, Kentucky.
Whaddeus A. Blue, Texas.
Edward M. Hinsley, Texas.
Edward M. Fuller, Texas.
H. Morgan Pollak, New York.
William H. Day, New York.
Parson H. McKenzie of H. Morgan Pollak & Co.
Kent Holmes, New York.
William E. Holmes, New York.
Sumner B. Thompson, N. Y.
Frank Stevens, Minneapolis.
W. H. Havlin, Minneapolis.
Robert Stickney, Kentucky.
John Colclough, Boston.
Edward J. Nelson, Detroit.
John A. Nelson, Detroit.
William F. Williams, Irene, Ky.
Samuel H. Greenbaum, N. Y.
Frank Hilliard, N. Y.
William Greenbaum, N. Y.
Charles Barabeth, N. Y.
Samuel Roth, N. Y.
A. E. Woburn, N. Y.
L. Robinson, N. Y.
J. H. Aspen, N. Y.
Thomas Pratt, No. Fifth avenue, N. Y.
B. Dawson, Hotel Burlingame, Calif.
Charles D. Pratt, Lexington, Ky.
William F. Williams, N. Y.
Edward M. Fuller, No. 50 Broad street, N. Y.
W. T. McGee, No. 50 Broad street, N. Y.
George A. Lamb, N. Y. (Salesman).
Samuel Pomeroy, N. Y. (Salesman).
David W. Rothgeiser, N. Y. (Salesman).
Samuel Rothgeiser, N. Y. (Salesman).
Samuel Newstead, N. Y. (Salesman).
Maurice M. Goldberg, N. Y. (Salesman).
George de Uffalawy, N. Y. (Salesman).
Victor Pony, N. Y. (Salesman).
H. T. Pyke, N. Y. (Salesman).
Clarice Friedberg, N. Y. (Stenographer).
M. Greenhalgh, N. Y. (Salesman).

FREE TO ASTHMA SUFFERERS

A New Home Method That Anyone Can Use Without Discomfort or Loss of Time

We have a new method that controls Asthma, and we want you to try it at our expense. No matter whether your case is of long standing or recent development, whether it is present as occasional or chronic Asthma, you should send for a free trial of our method. No matter in what climate you live, no matter what your age or occupation, no matter if all other remedies and methods should relieve you promptly.

We especially want to send it to those apparently hopeless cases, where all forms of inhalers, douches, opium preparations, fumes, dangerous smoking mixtures, etc., have failed to give relief. We want to show every sufferer in the world that our method is designed to end all difficult breathing, all wheezing, and all those terrible paroxysms at once.

This free offer is too important to neglect a single day. Write now and begin the method at once. Send no money. Simply mail coupon below. Do it today.

FREE TRIAL COUPON

FRONTIER ASTHMA CO., Room 295 K Niagara and Hudson Streets, Buffalo, N. Y.
Send free trial of your method to:

.....

.....

.....

15 Fashionable Colors

Harmonious Hose

In the Tintex symphony of fourteen tints one can always find just the right shade to match a waist with a dress or a suit, or a pair of stockings with a gown or dainty satin slippers. And so easily accomplished!

At all Drug, Department and 5 & 10 Cent Stores.

Tintex

Tints as you Rinse

WORLD'S GREATEST CREDIT CLOTHIERS

EDWARD'S 8 WINTER ST. ON EASY TERMS

BOYLE BROS 853 WASHINGTON ST. OPEN EVENINGS

KEILTY'S 765 WASHINGTON ST. A LITTLE A WEEK

AT OUR 3 STORES

Our Great June Sale of Men's Clothing on Credit

AT REDUCED PRICES

PAY A LITTLE A WEEK

Cash Store Prices—No Interest or Other Charges—Free Alterations—Largest Stock—Lowest Prices—Easiest Terms

Style Tailor Made Quality Clothes

SUITS

For Men and Young Men

America's Best Brands

Made by the country's best manufacturers in New York City, Chicago, Philadelphia, Cincinnati, Rochester and Boston.

$35—$45—$55

Nobby styles. Very classy. High quality. Neat patterns. Special values. Cash or Credit on easy weekly payments.

These Are the Suits to Buy if You Want Style, Quality, Wear and Your Money's Worth

This is the way to buy when it costs you nothing extra for credit if you want to cut the high cost of living and have a little left. Your money back if you want it.

We are headquarters at all times for new, exclusive apparel for men's wear.

REAL BARGAIN SUITS FOR MEN *All Wool Fabrics Conservative Styles*

We sell the same suits inside our store and at the same price you see marked in our store windows.

We Beat the Town for Value in These Days of High Prices

Come in and get a real good suit at the old-time prices.

$18.50 $22.50 $27.50 $29.50

You can't buy them at wholesale at these prices.
We want to show you what a credit house can do.

ALL WOOL **Blue Serge Suits** For Men and Young Men

The Season's Styles—Guaranteed Fast Colors

We still hold the reputation of being the largest Blue Serge Suit Store in Boston giving our customers the best quality in town at the lowest price **$35**

Reliable Shoes for Men, Women and Children

Dollar a Week We have the largest stock and variety to select from, and sell them at the lowest cash prices on credit. We do by far the largest shoe business on credit because our shoes are guaranteed to give satisfactory wear, as they are well made of good material, fit properly, are stylish, and our customers all know the price is right.

EDWARD'S 8 Winter St. Open Saturday Evening

BOYLE BROS. 853 WASHINGTON ST. Open Every Evening

KEILTY'S 765 Washington St. Open Monday and Saturday Evening

FRECKLES

Now Is the Time to Get Rid of These Ugly Spots

There's no longer the slightest need of feeling ashamed of your freckles, as Othine—double strength—is guaranteed to remove these homely spots.

Simply get an ounce of Othine—double strength—from any druggist and apply a little of it night and morning and you should soon see that even the worst freckles have begun to disappear, while the lighter ones have vanished entirely. It is seldom that more than an ounce is needed to completely clear the skin and gain a beautiful, clear complexion.

Be sure to ask for the double strength Othine, as this is sold under guarantee of money back if it fails to remove the freckles.

With acknowledgments to E. C. B.

Never again on the movie stunts

I WATCHED a guy,
IN A movie show,
RIDE THE same pinto,
NINE THOUSAND miles,
AND FIRE his six-shooter,
ALL AFTERNOON,
WITHOUT RELOADING,
AND THEN, in a close-up,
HE ROLLED a smoke,
WITH JUST one hand,
AND I tried it myself,
FIRST WITH one hand,
THEN WITH two,
THEN WITH my mouth,
AND THE forty-third trial,
STAYED PUT long enough,
FOR ME to light it,
AND I thought I had it,
AND THEN it spilled,
LIKE A Roman candle,
AND BURNED the rug,
AND BURNED my clothes,
AND EVERYTHING,
SO I'M convinced,
I'LL NEVER get,
THAT ACTOR'S job,
AND I know now,
THAT THE only things,
I CAN roll with one hand,
ARE ROLLICKING dominoes,
AND I'M going to stick,
TO MY regular smokes,
FOR THEY satisfy.

EVER see a "close-up" of real cigarette contentment? Get next to any Chesterfield smoker, and watch his register *"they satisfy!"* It's all in the blend of those choice Turkish and Domestic tobaccos—and that's a secret that nobody can imitate.

They Satisfy **Chesterfield** CIGARETTES

Liggett & Myers Tobacco Co.

LOWELL WHITE WOMAN PLANS TO WED NEGRO

Salem, June 25.—Marriage intentions were filed today at the city clerk's office by Margaret Elisha Lacalade, a white woman of Lowell, who wishes to marry Charles Evans Modeste, a negro chauffeur, 33 years old. The woman gives her age as 44 years, and says she is employed as twister in a mill. Modeste is also a resident of Lowell.

TUFTS QUITS RACE FOR LIEUTENANT-GOVERNOR

District Attorney Nathan A. Tufts of Middlesex County withdrew today as a candidate for the Republican nomination for Lieutenant-Governor. In his formal announcement he declares that to run would be consistent only with personal ambition and that his duty to the county makes it imperative for him to remain in his present office.

Maurice Hats
STYLE WITHOUT EXTRAVAGANCE

A Remarkable Sale —of— Summer Hats

An opportunity to secure unusually smart Trimmed Hats at a very appreciable saving.

Broad brimmed hats for wear with picturesque summer frocks.

Smaller hats that look well with silk dresses and tailored suits.

Navy Taffeta Hats for dress or sport wear; several models to choose from. $11 value..... $6.98

Trimmed Garden Hats, in the fashionable chain or basket weave, flower or wreath trimmings. $10 value..... $4.98

Organdie Dress Hats. $9 value... $4.98

Navy-Taffeta Hats, with wool or silk floss embroidery. $8 value $4.98

Banded Sailors. $3 and $4 values. To close..... $1.49

Maurice

An Entire Building — 16-18 Winter Street — Next to A. Stowell's.

ORDER McCAIN TO CHICAGO

Camp Devens Will Honor Its Wartime Commander With Big Review

Camp Ayer, June 25.—Major-General Harry C. McCain, in command of this camp, today received orders to report to Major-General Leonard Wood of the Central Department at Chicago for duty next week. He will have the rank of colonel, having been reduced with other regular army officers who received temporary promotions during the war.

A complimentary navy review with all the units now at Camp Devens, including the training school for reserve officers, participating, will be held on the main drill field at 4:30 p. m. next Monday in honor of General McCain. The event is expected to attract thousands of out of town visitors.

Among the organizations which will pass before the reviewing line are: Third National Guard regiment of Maine and their band, Rhode Island Ambulance company, the student of the R. O. T. C., the 13th and 36th regiments of the regular army, and the Narragansett band from Fort Adams.

With General McCain on the reviewing line will be Mrs. McCain and the members of his staff, Major-General Edwards and other officers of the Northeastern Department are expected to attend.

Major-General McCain came to Camp Devens at the conclusion of the formation of the 76th Division and its departure for France. He organized the 12th or Plymouth Division, which had an enrollment of 42,000 men, and was scheduled to leave for France when it was detained by an epidemic of influenza. The armistice came while the division was in quarantine, and consequently it did not get overseas. Eight hundred men of the division died of influenza at the base hospital.

General McCain received his wartime rank while serving as Adjutant General of the army and continued in that office until ordered to Camp Devens. He planned the entertainment and demobilization of the 26th Division and other organizations which have been demobilized here. He has also staged a number of maneuvres with the Camp Devens troops and established camp schools.

TWENTY IN COURT IN TRAFFIC LAW CASES

A campaign inaugurated against motorists who fail to respect traffic laws in East Boston by Captain James F. Hickey, resulted in twenty appearing before Judge Barnes today. Eighteen paid fines of $5 each for failing to sound signals at the corner of Breed and Bennington streets. The cases of two charged with the same offence were placed on file. One of the offenders paid an additional $5 fine for failure to have a license and cases were filed against two others for the same charge.

TO EXAMINE MAN WHO FRIGHTENED NEIGHBORS

Walter E. Carey, 48 years old, of Vernon street, Roxbury, who was accused of frightening neighbors by entering their homes and flourishing a revolver, was committed to the Psychopathic Hospital for observation today by the Roxbury Court. He was charged with drunkenness and unlawfully carrying firearms. His bail was fixed at $500 and a hearing set for July 7.

Overcome by Smoke

Scores of diners were driven to the street by a fire in the "Shell" sea grill at No. 238 Tremont street today. Mrs. Rose Dini, cashier, was overcome by smoke and fright, and was removed to the office of a physician. The blaze was confined to the kitchen and rear part of the dining room, and the damage was slight.

Big, Vicious Turtles Invade Connecticut

Killingly, Ct., June 25.—Before Mr. Volstead had his way a correspondent who valued job and reputation would have hesitated to report the fact, but Eastern Connecticut is overrun with turtles as big as water pails. They attack men and snap viciously at automobiles.

At the State highway between Jewett City and Killingly one motorist counted 287. Two Wauregan boys yesterday gathered 42. Giant turtles are seen by railroad men all the way from Norwich to Worcester.

Osler Labarre was attacked by one near the Orpheum Theatre in Danielson. Two have been chased out of Pellett's Garage. Seven were found in South Killingly Church yard. Near Oneco John Beauchene caught one that weighed 160 pounds.

This morning Jewett City young people who went to Tadpole Pond for pond lilies started to bail out a dory and found 62 turtles of all sizes, with hundreds more sunning themselves on stumps roundabout.

REVERE TO FIGHT STREET CAR CUT

Mayor Will Petition Governor in Bay State Controversy Over Trolley Service

The right of the Bay State to discontinue certain lines will be contested in every way possible, Mayor Roscoe Walsworth of Revere declared today, following the filing of his petition with the Supreme Court to have the authority of the railroad's trustees under the special act of 1918 determined.

Mayor Walsworth was also preparing a petition to the Governor asking him to act in the discontinuance of street railway lines on the ground that the question is one of public policy. In his plea the Mayor asserted that trustees of the Bay State Company had misrepresented the Revere situation in a "most unfair and unjustified" manner. The discontinuances of lines in Revere, particularly those of Malden street, Park avenue, Revere street, and the threatened discontinuance of Beachmont service is resented by the Mayor. The reason given by the trustees was that those lines did not pay.

No Deposit
REQUIRED
$1.00 A WEEK

We have them for immediate delivery
American Supply Co., Inc.
501-503 Washington St.
Open Monday and Saturday Eves.

GLASS-BREAKING THIEVES GET $3,500 IN DIAMONDS

New York, June 25.—Two armed bandits smashed a plate glass window in the jewelry store of Jacques Leroy, No. 1054 Third avenue and escaped with a tray full of diamonds valued at $3,500. Leroy chased the robbers, but was driven off when they threatened to shoot him.

The kind most any girl can have. Long luxuriant hair is merely a question of care and cultivation.

Newbro's Herpicide

will eradicate your dandruff, stop your falling hair and restore its natural sheen and beauty. *Herpicide* will keep your scalp clean and healthy and give your hair the life, luster and luxuriance nature intended. Herpicide is sold and guaranteed by all Drug & Department Stores.

Applications at the Better Barber Shops.

STORE HOURS: 9 A. M. TO 5 P. M.

Jordan Marsh Company
Great Basement Store
The Foremost Store Within a Store For the Sale of the Best Dependable Merchandise

Regular Lines of Staple Goods—In addition to the many special values advertised from day to day, our Basement Store carries at all times complete stocks of regular goods in every department.

Store Open All Day Saturday, June 26th

IN OUR BASEMENT MEN'S STORE

Special Purchase of Good Summer Suits

For Men and Young Men

21.50

Any man with even half an eye can see that this is SOME Suit value. Our Basement Store carries only good, reliable clothing—and you know what that kind of clothing costs elsewhere today.

They're made in the season's latest models, both single and double breasted, half and full lined, with patch and flap pockets.

Also Youths' First Long Trouser SUITS 21.50

These are the smart, new, double-breasted models that are all the rage this season for the young fellows. Well tailored suits, and a big value at this price.

Young Men's Blue Flannel Suits 34.50

Excellent suits, smartly fashioned in the new double-breasted model—the season's favorite.

Men's Khaki Trousers, 2.95 and 3.39
Khaki Unionalls for Auto and Garden Work, at 4.95

Auto Dusters, Genuine Palm Beach, Double Breasted . . *10.00*

Men's Union Suits, bleached, short sleeve, ¾ length; slight seconds *1.85*

Men's Balbriggan Shirts and Drawers, short sleeve shirts, ankle drawers..... *95c*

Men's Silk Hose, in black and colors; seconds. Price.... *69c*

Men's Mercerized Hose, in black and colors; first quality... *49c*

Have You Bought It Yet?
Your New Straw

THEY COST LESS IN OUR BASEMENT MEN'S STORE

1.45, 1.95, 2.45, 2.95 and 3.95

Golf Caps 95c & 1.50

Week-End Specials
Men's Hot Weather Furnishings

Negligee Shirts, of fine percale cloth, with soft cuffs..... *1.95*

Pajamas, of percale cloth, in neat stripes..... *2.25*

Neckwear, in a variety of open end silks; also bat wing ties.... *50c*

Bathing Suits, one and two piece styles. Priced at *1.00 to 6.00*

Worsted Bathing Suits, in sizes 48 and 50..... *5.50 and 6.50*

VERY SPECIAL!
MEN'S CORDOVAN OXFORDS
7.95

A wonderful bargain in these high grade oxfords—the latest style of the season, B, C and D widths.

JORDAN MARSH COMPANY GREAT BASEMENT STORE

Store Hours: 9 A. M. to 5 P. M.

JORDAN MARSH COMPANY GREAT BASEMENT STORE

JORDAN MARSH COMPANY

WE BELIEVE

Our Great Basement Store

To Be the Best and Most Helpful Medium in New England

Toward Reducing the High Cost of Living

Through its offerings of the less expensive—yet reliable—lines of merchandise

—**We believe** our Great Basement Store presents the **best values** in New England in view of the fact that here we not only feature **a multitude of special lots every week** but carry in addition **complete lines of regular merchandise** in all departments **at invitingly low prices.**

—**We believe** that our Great Basement Store is a store that stands for the best definition of **Value**—namely, the Lowest Price invariably for **goods you are not ashamed to own.** (The other kind of merchandise we have no inclination to handle.)

JORDAN MARSH COMPANY

MIDDLESEX CARMEN DEMAND HIGHER PAY

The carmen of the Middlesex & Boston Street Railway Company which serves twenty-seven towns and cities in Middlesex and Norfolk counties, demanded today a flat increase of 10 cents an hour. The present wage agreement, which followed a strike three years ago terminates July 1. The present scale ranges from 45 to 55 cents an hour. The men demand 75 cents to 85 cents and an eight-hour day.

SENTENCE DORCHESTER BOY TO REFORM SCHOOL

Myles McDonough, a sixteen-year-old boy living in Norwell street, Dorchester, was given an indefinite sentence to the Sheffield School at Shirley in the juvenile session of Quincy Court today, charged with breaking and entering the clothing store of the Talbot-Quincy Corporation.

Police arrested McDonough after firing shots at him and a companion, who escaped. The Boston police, it is said want the boy on a charge of passing narcotic drugs in his possession.

PINCHOT PREDICTS BIG THIRD PARTY INCREASE

New York, June 25.—Amos Pinchot, one of the strongest supporters of Colonel Roosevelt in 1912, today declared that instead of winning back Progressives who followed Roosevelt and made up the "Bull Moose" party, "the nomination of Harding on a reactionary, ambiguous and insincere platform, proved the utter impossibility of reforming either of the old parties from within." As a member of the Committee of Forty-Eight, Pinchot predicted real Progressives would flock to the new third party, which will be launched at Chicago, July 18.

FOOD RIOTS SPREADING THROUGHOUT GERMANY

Berlin, June 25.—Food riots are spreading throughout Germany. Disturbances occurred at Bremen today. Troops with machine guns are protecting the food markets at Bremen.

55 AUTOISTS PAY $550 FINES IN QUINCY COURT

Fifty-five automobilists were arraigned in Quincy court today, most of them for not sounding their horns at intersecting streets. All were fined $10 by Judge Nash.

ARREST LAWYER AS HE FINISHES COURT PLEA

Immediately after he had finished a plea for his client, who is charged with violating automobile regulations by having glaring headlights, Attorney Alonzo K. Yont was arrested on the same charge in the South Boston court today. David Nelson of Wilcox street, Dorchester, whom Yont represented, was found guilty. His case was placed on file. Yont, who is also counsel for the Automobile League of America, convinced Judge Logan that he had prepper dinners on his lights. Yont was found not guilty.

Open 9 A.M. Till 6 P.M.

PUBLIC SALE

Open 9 A.M. Till 6 P.M.

Associated Lynn Shoe Manufacturers

P. J. Harney Shoe Co.—Lynch Shoe Co.—Managers

One Million Dollar Shoe Sale

Women's Shoes

Highest Grades — In Welts and Hand Turns Only

In the Mammoth Building on Washington St. An entire city block—4500 square feet of selling space. Building bounded by Essex St. and Hayward Place.

A Few of Our Styles

STATEMENT

350 Styles to Select From

Criticism has been directed at us by certain persons who claim that our sale is being exaggerated in various ways. In reply we desire to point out a few of the reasons why these values are so really phenomenal:

First—It must be taken into consideration that the wholesaler must make a profit, the retailer must make a profit, and the manufacturer must make a profit on every pair of shoes sold in the ordinary way.

In this sale, we, as manufacturers selling to you directly, are taking an actual loss on our manufacturing cost, and a considerable one at that. Don't think that the retailer is buying shoes like these for $5.50, nor anything like it. So when he charges you $12.50, $15 or $18 for similar shoes he is only making his legitimate profit. We have no axes to grind. Our only object in this sale is to sell this immense stock as quickly as possible. Ask any of the women who have bought these shoes if they are as advertised and what they think of this sale. Shoes cheerfully exchanged or money refunded if returned in original boxes unsoiled.

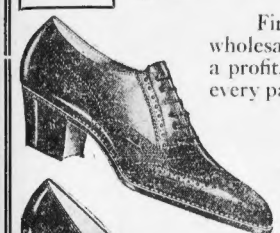
All Sizes

Hundreds of

Other Styles

A Few of Our Novelties

ALL TO GO AT ONE PRICE

Made to be sold at retail for

$12.50 $15.00 $16.50

$5.50

In All Leathers— All Styles—All Sizes and Widths

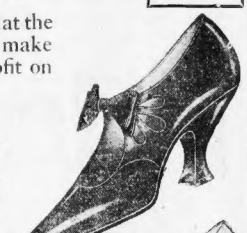
All Sizes

All Sizes

White Shoes In All Best Models

All Sizes

MAIL ORDERS FILLED

Cut out any style you want in this Ad. or in any Magazine—send 10c extra for postage, total.... $5.60

The Associated Lynn Manufacturers (P. J. HARNEY SHOE CO. LYNCH SHOE CO. Managers)

Washington-Essex Building, Cor. Washington and Essex Sts., Boston

U. S. 'REDS' CALL FOR REBELLION

Secret Convention Adopts Plank Favoring an Armed Insurrection Here

Washington, June 25.—Armed rebellion "by the working classes against the capitalistic government" is a plank in the platform adopted in a secret convention of the newly formed United Communist party held recently in the United States at the request of the Amsterdam, Holland headquarters, according to documents made public today by the Department of Justice.

Neither the gathering place nor the exact date was announced by the department, but it was stated that the convention lasted a week and was attended by 55 delegates from all parts of the United States. These delegates met under assumed names.

A significant feature of the documents is the statement that none of the Communists on the 1919 roll was present, a fact explained as "the remarkable achievement of the Lusk-Palmer inquisition."

The report states that the United Communist party, "making no pretense of legality," promulgated a declaration of revolutionary principles, asserting that the final struggle between workers and capitalists will take the form of civil war, and that it is the function of the United Communist party systematically to familiarize the working class with the necessity of armed insurrection as the only means through which the capitalist government can be overthrown.

"The platform denounces the American Federation of Labor as 'The bulwark of capitalism,' condemns the American Legion as the enemy of the

Army Here Going to War--Against Rats

Orders to prepare for war were received today from Washington at army headquarters.

The declaration was against the rats.

Every military post and camp in New England must fortify against the invader. The ammunition recommended is good-sized traps, poison, Boston terriers and cats that are hungry.

Rats may carry the bubonic plague flea.

According to orders, garbage cans must be kept covered, accumulation of organic matter must be destroyed. Kitchens, pantries, commissary warehouses, stables and buildings where grain is stored must be ratproof.

ITALIAN-VERDI NIGHT AT "POP" CONCERTS

One of the most interesting Pop Concerts of the season will take place at Symphony Hall tonight, when Agide Jacchia, the conductor, who has long been famous as director of Italian opera, will present the following programs, consisting entirely of Italian music, and featuring the opera of Verdi:

Overture to "La Gazza Ladra" ..... Rossini
Prelude and Siciliana, "Cavalleria Rusticana" ..... Mascagni
"Capriccio" (arranged for string orchestra by Agide Jacchia) ..... Scarlatti
Dance of the Hours, from "La Gioconda" ..... Ponchielli
Fantasia, "Il Trovatore" (1853) ..... Verdi
Overture to "La Forza del Destino" (1862) ..... Verdi
Prelude to "Aida" (1871) ..... Verdi
Tenor Scene from "Othello" (1890) ..... Verdi
Fantasia, "Madama Butterfly" ..... Puccini
"Dell' Delfin" ..... Arditi
Waltz, "Il Bacio" ..... Arditi
Intermezzo, from "The Jewels of the Madonna" ..... Wolf-Ferrari

45 P. C. GAINS IN COAL PROFITS

Miners' Official Declares 'Barons' Kept Up Prices While Production Cost Fell

Coincident with charges made by Philip Murray, vice-president of the United Mine Workers of America, that the public is the victim of collusion and profiteering on the part of the coal barons, is a report by the Federal Trade Commission that during March the coal operators increased their profits 45 per cent.

Mr. Murray made his charges before the Federal Anthracite Coal Commission in Scranton when petitioning for a minimum wage for anthracite miners of $8 a day. He said:

"If the excessive profits resulting from the coal monopoly are eliminated and the industry conducted with a wholesale regard for the public welfare a liberal return could be made to capital and the wages of the workers could be increased to American living standards. The American public has been grievously exploited by the present coal monopoly since 1898."

In the statistics compiled by the Federal Trade Commission it is seen that the margin of profit to the coal operators was 42 cents a ton against 29 cents in February. During the month the cost per ton to the operator was reduced 4 per cent, while the output per day was increased 5 per cent. The consumer, however, was not allowed to share in these benefits.

Waltham Elks Carnival

A three-day carnival was opened today by Waltham Lodge of Elks with a lawn party. Tomorrow special entertainment will be provided for children.

Amusements

NANTASKET BEACH
BOSTON'S DELIGHT
THE HARBOR SAIL
Every Attraction at the Beach
MANY NEW WONDERFUL FEATS OF DARING
And the Greatest Free Show Ever Given
BAND CONCERTS, SHORE DINNERS —AT— PARAGON PARK
SUMMER BOAT SCHEDULE
MANY EXTRA TRIPS SUNDAY
Special weekday fares 35c each way. Children under 12 and 5 or over, 15 cents.
Sunday and Holiday fares 50c each way. Children 5 and under 12, 25c.
STEAMERS LEAVE FROM ROWE'S WHARF, BOSTON

PLYMOUTH THE ALL DAY SAIL
THE IDEAL TRIP
A PERFECT VACATION DAY
Ye QUAINT OLD TOWNE BY THE SEA
Three Hundred Years Old
SEE THE RELICS AND CURIOS
Boat Leaves Daily and Sunday at 10 A. M.
Fare $2.00 round trip, including tax. Children 5 and under 12, $1.00
ATTRACTIONS ON THE BOAT
OBSERVATION DINING SALOON
Five-Piece Mayflower Orchestra — Staterooms Reserved
All Steamers Leave from Rowe's Wharf, Boston
FREDERIC L. LANE, Treas. & Gen'l Mgr.

HAROLD BELL WRIGHT'S Masterful Presentation of THE SHEPHERD OF THE HILLS
LAST 2 DAYS
Summer Prices 50c and 50c
2:15 TREMONT TEMPLE 8:15

POPS Symphony Hall, 8-11 TONIGHT
Concerts of 60 Symphony Players
Agide Jacchia Conductor
Popular Music
Refreshments — Tickets 25c after 10:30 P.M. — Tel. Tonight—ITALIAN-VERDI PROGRAM

GORDONS SCOLLAY SQ. OLYMPIA
JACK LONDON'S Master Novel
"BURNING DAYLIGHT"
Mark Twain's Lovable Boy Characters
Huckleberry Finn and Tom Sawyer
In Real Life. Also 4 Other Acts

BOSTON THEATRE Continuous
CHARLIE CHAPLIN
MARIE DRESSLER & MABEL NORMAND in "TILLIE'S PUNCTURED ROMANCE." Metropolitan, Harry A. Clark, Fraser & Bunce, Delton, Aerial De Greff.

MODERN CONTINUOUS 10 A. M. to 10:30 P. M.
WALLACE REID in "Sick Abed"
"THE HOUSE OF TOYS"

Dorchester CODMAN SQ
TOM MIX In "Heart of Texas Ryan"
MARIE DRESSLER in "Tilly Wakes Up" and other Features
First Run Shows Tues. Eves. 7:45

PILGRIMS' FIRST LANDING PROVINCETOWN
100-mile round trip to CAPE COD on large wireless equipped, iron steamship
DOROTHY BRADFORD
FARE—Round trip $2.00, one way $1.75.
Leaves wharf, 400 Atlantic Ave., DAILY 8:30 A. M., Sundays and Holidays 10 A.M.
Staterooms Refreshments Orchestra
Tel. Fort Hill 4255.

PARK THEATRE
SILK HUSBANDS and CALICO WIVES
With HOUSE PETERS

LOEW'S ORPHEUM
10 Hours of Flagstaff Dancing 2 P.M. to 10:30 P.M.
and other Stellar Acts
Feature—EUGENE O'BRIEN in "The Figurehead."
Latest News and Comedy

GORDON'S CAMBRIDGE CENTRAL SQ. THEATRE
WANDA HAWLEY
In "MISS HOBBS"
BIG VAUDEVILLE BILL—OTHER FEATURES

ST. JAMES VAUDEVILLE and SUPER PHOTO-PLAYS
TODAY "MISS HOBBS" Starring WANDA HAWLEY
"LOST CITY," Last Chapter. VAUDEVILLE

STRAND BROADWAY COR.
MARSHALL NEILAN Presents "The River's End"
Also Other Features
Special Organ Recital by A. J. MARTEL

Amusements

REX BEACH'S famous story The SILVER HORDE

SHUBERT-MAJESTIC THEATRE 2 WEEKS BEGINNING MONDAY, JUNE 28
HEADS UP—153 FROM THE SKY

B.F.KEITH'S
THE AMUSEMENT CENTRE OF BOSTON
Tel. Beach 1741
Twice Daily, 2:15, 8:15
AMERICA'S FAMOUS COMEDIENNE
MARIE CAHILL
In "Cauliflowers of 1920"
BERT FITZGIBBON, HARRY TIGHE, EVA TAYLOR & CO., DUFFY & CALDWELL, THE NONTONS, CODE & VERNON, JENNIES BROTHERS
IVAN TARKOFF & CO.
In "The Dancing Master"
FEATURING MLLE PHERE

SHUBERT-MAJESTIC THEATRE CONTINUOUS 12 TILL 10:30
POPULAR PRICES, 25-50c, PLUS TAX
POSITIVELY LAST WEEK
DOUG FAIRBANKS IN THE MOLLYCODDLE
HAROLD LLOYD'S "An Eastern Westerner"

NORUMBEGA PARK
Auburndale on the Charles
OPEN DAILY AT 10 A. M.
Feature Photoplay and Concert Opera Programme (with 12 Solo Musicians) in Theatre This Week
2 Shows Daily, 3 & 8 P. M.
Thurs., Fri., Sat. "The Deadlier Sex"
Added Attraction, ELVA BOYDEN, Contralto
Concerts at 3 and 8 P. M.
DANCING 2 to 11:30 in RESTAURANT

TREMONT THEATRE
Klaw & Erlanger, Managing Directors
Evs. at 8:10. Mats. Wed. (Pop.) Sat. 2:10
POP. MAT. WED. BEST SEATS $2
GEO. COHAN'S COMEDIANS
MARY (ISN'T IT A GRAND OLD NAME)
Extra Pop. Mat. Independence Day, July 5

SHUBERT-WILBUR THEATRE Tel. Beach 4520 Mats. Daily at 2:20
MATINEE TOMORROW
COOLED BY SPECIAL ICE PLANT
The Popular "POOR LITTLE" RITZ GIRL
AN ORIGINAL MUSICAL COMEDY

GORDON'S OLYMPIA SQUARE
FIRST TIMES IN BOSTON
MADGE KENNEDY
In "DOLLARS AND SENSE"
ALSO 3 BIG ACTS OF VAUDEVILLE

BRAVES FIELD
"The Home of Big Things"
BROOKLYN vs. BOSTON
TOMORROW—2 GAMES
CAND'O & NOEL
(First game called at 1:30)
Tickets at Wright & Ditson's

BEACON CONTINUOUS 10 A. M. to 10:30 P. M.
WALLACE REID in "Sick Abed"
"THE HOUSE OF TOYS"

BOWDOIN SQ. THEATRE
Continuous from 11
TOM MIX in "THE TERROR." Earl Williams in "The Master Stroke."
Vaudeville Acts.

LOEW'S GLOBE
EUGENE O'BRIEN in "The Figurehead." JULIAN ELTINGE in "The Adventurer."
Latest News and Comedy.
Wash. St. Near Boylston 10 A. M. to 10:30 P. M.

12 to 10:30 P. M.
LANCASTER
MAE MURRAY in "Jes' Call Me Jim"
ETHEL CLAYTON in "A LADY IN LOVE"

DARTMOUTH GIFTS FOR YEAR TOTAL $1,500,000

Hanover, N. H., June 25.—Gifts totalling $1,500,000 were presented to Dartmouth College during the past year, according to an announcement made by the college administration office. The larger donations include $500,000 under the will of the late Theodore N. Vail and the establishment of a $500,000 fund available for the college by the will of Mrs. Russell Sage.

Guaranteed *20 Years*

50 CENTS *PUTS IT ON HER WRIST*

Today and tomorrow we will offer these watches for sale at $9.85. Richly jeweled, with adjustment. Plain gold polished case. Small size, like illustration. Sold with the guarantee that if it can be bought for less than $20 anywhere we will refund you your money. Guaranteed adjusted as stamped upon the movement, octagon design of case after the newest style of the most aristocratic high priced models, has Gold Dial and gold filled case. Guaranteed 20 years. Gold filled bracelet adjusted to fit any wrist or Ribbon Bracelet if preferred. A beautiful watch, guaranteed to be a perfect time keeper. Mail orders filled for cash only.

50c Down, 50c a Week
First-Class Watch Repairing at Reasonable Prices
Open daily till 6. Sat. till 9.

ENOX JEWELRY CO.
16 Bromfield St. 4th floor

SEES MOVE TO HURT VALERA

John J. Hearn Condemns "Attempt to Discredit" Irish Republic President

Editor American:

The statements contained in Mr. Edward F. McSweeney's letter to the Boston papers on Tuesday are so misleading that I feel compelled publicly to take issue with him.

Following President De Valera's statement in Monday's papers, Mr. McSweeney's letter cannot but be regarded as a shallow effort to discredit him in the eyes of the American public. Why Mr. McSweeney presumes to speak for his friend Justice Cohalan as the chosen representative of the 20,000,000 Americans of Irish blood, to whom he so frequently refers, is anything but clear. When, where or how was Judge Cohalan chosen the leader of these 20,000,000?

The true that the national president of the Friends of Irish Freedom, Very Rev. Peter E. Magennis, O. C. C., is absent in Rome, but it might be supposed that the first vice-president, Mr. Frank P. Walsh, would speak officially for the organization in his absence. What is Mr. Walsh's position? We find him standing loyally behind President De Valera. For Mr. Walsh sees as do, I venture to say, the overwhelming majority of the oft referred to 20,000,000, that President De Valera is in America not as a political agent, but as the accredited representative with plenipotentiary powers of the Irish republic.

When we picture our Benjamin Franklin laying siege to a French imperial court for the recognition of the struggling American republic, we see the true position of Eamon De Valera in America.

The fine distinction Mr. McSweeney attempts to draw between President De Valera's outlook and that of Judge Cohalan is ingenuous, but not convincing, especially to those who have followed with interest the wonderful addresses and the unassailable position which Mr. De Valera has maintained since he came to America.

The charge that Mr. De Valera has attempted to meddle in domestic American politics is best answered in President De Valera's own words.

No thinking person can deny him the right to appear before any body of American citizens for the furtherance of his cause, and it was acting in this capacity that he sought at the Republican convention to advance the object of his sojourn in America.

The equivocal efforts of Mr. McSweeney and his friends to thwart President De Valera at Chicago, and to secure, instead of the recognition he desires, a weak resolution of sympathy, were most reprehensible, especially in view of the fact that no action had been planned by them until they found that Mr. De Valera had requested some of his friends to co-operate with him there.

JOHN J. HEARN,
Treasurer Massachusetts State Council, Friends of Irish Freedom, and Member of National Council.
Westfield, Mass., June 23, 1920.

Say Lady Hadfield Seeks Divorce

Photo by International
LADY HADFIELD

New York, June 25.—The rumor was repeated in a cablegram from London yesterday that Lady Hadfield, wife of Sir Robert Hadfield, is in Reno, Nev., to obtain a divorce.

George W. Wickersham, brother of Lady Hadfield, at his Summer home at Far Rockaway, last night refused to comment on the report.

It was admitted last March by Lady Hadfield's attorney that she had taken up her residence in Reno temporarily.

Lady Hadfield was Frances Wickersham of Philadelphia. She was married to Sir Robert in 1894. Sir Robert is England's largest steel manufacturer and one of the richest men in London.

PEACE SOUGHT IN DE VALERA ROW

Attempts to Conciliate New York Clergymen Referred to Irish President

New York, June 25.—A communication, virtually a "peace feeler," has been forwarded by Diarmuid Lynch, general secretary of the Friends of Irish Freedom, to several clergymen who publicly denounced Justice Cohalan.

Among those to receive the letter from the organization's headquarters at No. 250 Broadway are: Monsignour Powers and the Rev. Frs. O'Connor and Dooley, all of New York; the Rev. Fr. Yorke of San Francisco, and the Rev. Fr. Hurton of Philadelphia.

The answers to the attempts at conciliation are substantially this: "See De Valera."

"I think it is too late," said Monseigner Power. "It is better after all that everybody recognize Eamon De Valera as the only person authorized to speak and act for the Irish Republic. It is far better that we have leaders who understand us throughly and understand the man who has to bear the brunt of the fighting."

There is some hope maintained that Archbishop Mathis, when he arrives here next month, may be able to settle the difference between the Cohalan-Devoy and De Valera forces. Justice Cohalan will not go to San Francisco. The anti-De Valera forces will be represented there by Daniel T. O'Connell of Boston, press agent for the Friends of Irish Freedom. Both sides are expected to present two planks independent of each other.

McCARTHY HEARING AGAIN CONTINUED

For the third time, the case of the Hull police against William J. McCarthy, Federal Prohibition Enforcement Director, charged with auto speeding, was continued today in Hingham Court and set for next Tuesday.

Officials to Run Again

State Treasurer Fred J. Burrell and Auditor Alonzo B. Cook have put in circulation their papers for renomination on the Republican ticket.

FLEET TO QUELL IRISH REVOLT

City of Londonderry Now Under the Guns of British Destroyer Flotilla

By International News Service.

Belfast, June 25.—A flotilla of British destroyers has arrived at Londonderry, and is lying in the harbor today with the city under its guns. The heavy fighting which had been raging intermittently since Saturday, has died down to isolated skirmishing and sniping.

A severe rainstorm which began early today assisted the British troops in restoring peace in the battle-ridden city.

One person was killed while a detachment of soldiers was dispersing a band of looters.

There was considerable sniping during the night. Shortly after midnight the troops patrolling the city fired several heavy volleys into buildings where snipers were concealed and then began an extensive search for the rifleman.

According to a telephone message from a Londonderry suburb firing again broke out between 4 and 5 o'clock. A British officer was quoted as saying that "Things were pretty hot."

A second telephone message from Londonderry said: "All fighting has ceased." British troops took possession of the grounds and buildings of St. Columbkille College, where there had been considerable sniping.

Business in Londonderry is still virtually at a standstill. Most of the shopkeepers feared to open up their stores.

FIRE ON BRITISH WARSHIPS.

It is reported that Sinn Feiners hidden on the heights on the outskirts of the city fired a number of shots at the British warships in the harbor.

Searchlights on the ships and those on shore operated by the troops were kept playing on the city throughout the night. The British military authorities believe that they have the situation completely in hand, but they have had a difficult time in checking the widespread looting.

ENGLISHMAN TO ADDRESS MICHAEL DAVITT BRANCH

Michael Davitt Branch of the Friends of Irish Freedom will observe its first anniversary Sunday night in Paine Memorial Hall. The principal speaker will be Charles S. Roberts, an Englishman, who will give an account of conditions as they have existed in Great Britain during the last years.

MARK DOWN SALE

Men's Dept.—

Specially Priced **$9.85**
Replacement Value $15.00
Dark Brown and Black

Even at its original price, this shoe was a particularly good bargain. At the mark-down price of $9.85 it represents a saving of more than $5.

210 Prs. Boys' Low Shoes **$5.85**
In Tock and tan, smartly made, with a full measure of quality, comfort and style—built to stand the hardest of wear.
Replacement value $8.75
Sizes 2 to 6

Thayer McNeil Company
47 TEMPLE PLACE 15 WEST STREET

FOR 2 DAYS ONLY
FRIDAY AND SATURDAY
MEN'S
15 JEWELLED
WATCHES

In gun-metal or 10-year gold filled case
This model, non-pollout ring.
Money refunded if watch bought this week can be duplicated elsewhere for less than $17.50. Two days only our price **$7.95**

Special Prices
On Waltham, Hamilton, Elgin and all leading makes and styles of watches.

JASON WEILER & SONS
Manufacturing Wholesale and Retail Jewellers Since 1870
376 Washington St.
Cor. Franklin 2nd, 3rd & 4th Floors

BUTLER'S LEGAL STAMPS GIVEN BUTLER'S

SACRIFICING MANUFACTURERS' SURPLUS STOCKS

Taking advantage of manufacturers' losses—our buyers have been buying up big lots of seasonable merchandise away under regular prices — affording exceptional money saving opportunities in all departments. For Friday and Saturday the following sales are of special importance.

LEGAL STAMPS Given and Redeemed

MAIL ORDERS Carefully and Promptly Filled. Satisfaction Guaranteed.

BUTLER'S

Voile and Organdie Dresses

Values Up to $10.00

$5

Dainty colorings, smart unusual styles, many trimmed effectively with lace and organdie. Plenty of other styles to select from for Friday and Saturday.

Second Floor—Mail Orders Filled

BUTLER'S

Butler's
ESTABLISHED 1864

BUTLER'S

A SALE OF BOYS' WASH SUITS

Embracing everything that is new in color, style and fabric.

STYLES
Middies, Etons, Norfolks, Marines, Junior Norfolks, French Blouses.

MATERIALS
Chambrays, Galateas, Peggy Cloths, Ramie Crashes, Invincible Suitings.

$2.59 Mail Orders Filled

$3.50 to $4 Values

Fourth Floor—Mail Orders Filled

BUTLER'S

A Great Purchase and Sale of The Herrick Shoes

Leather Heels Leather Heels Rubber Heels Rubber Heels

3000 pairs of Women's **Dr. Steward** low shoes and boots, made by the well known **Herrick Factory.** Every pair **turn soles,** rubber and leather heels, low and medium height heels; the greatest shoes in the world for **Tender Feet.** These can be used for street and house wear. All sizes 4 to 9.

$5.00 and $6.00 Values

$3.69 MAIL ORDERS FILLED

Extra Sales People to Wait on You Promptly. Sizes Assorted for Easy Selection. Mail Orders Filled.

EVERY PAIR NEW, PERFECT GOODS. MOST COMFORTABLE SHOES MADE.

Basement

BUTLER'S

TWO-DAY SPECIALS GIRLS' SUMMER DRESSES

In large plaids and plain colors; one model sketched; 8 to 14 years **$2.89**

Sample Lot of Junior Gingham Dresses—All smart models **$3.95**

Manufacturer's Sample Line of Girls' White Organdie and Voile Dresses, no two alike, **at ½ price**

Fourth Floor

BUTLER'S

TWO-DAY SPECIALS IN DOMESTICS

39c Unbleached Sheeting—1 yard wide, good for sheets and pillow cases. Yard.... **31c**

59c Pillow Cases—Full size, well made of strong cotton. Each..... **47c**

$2.25 Sheets—For double beds, made of strong cotton. Each..... **1.98**

$3.25 Sheets—Extra double bed size (81x90), made of standard quality seamless sheeting. Each..... **2.65**

55c Pillow Cases—Regular size, made of strong cotton. Each..... **45c**

59c Indian Head Cotton—1 yard wide, linen finish, for skirts, middy blouses, etc. Yard **49c**

$5.75 Blankets—Wool finish, for double beds, colored borders, choice of white or gray. Pair **4.69**

$6.75 Blankets—Wool finish, extra double bed size (72x80), colored borders, choice of white or gray. Pair..... **5.89**

Basement

BUTLER'S

$27.50
Heavy Durable CouchHammocks
All steel frame, National spring, and chain hung hammock.
$17.50
Fifth Floor

BUTLER'S

Mattresses Beds

5-Piece White Enamel Beds—All continuous posts and full sizes. All sizes; $17.49 value. Sale price includes non-assemble reinforced spring **17.95**

$37.50 Celebrated Ostermoor Mattress—A mattress that is built, not stuffed, all covered with finest quality ticks, all sizes. 1-Part $26.50 2-Part $27.50

2 BIG SPECIALS in SILK FLOSS MATTRESSES

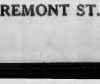

Lot No. 1—$65.00 100% Pure Java Sea Island Silk Floss Mattress—All sizes, 6 in. box spring **24.95**

Lot No. 2—$40.00 100% Pure (celebrated Robinson Rhoeders) Java Silk Floss Mattress—All sizes, 6½-inch box. Round edge **19.95**

Fifth Floor

$25.00 Sliding Couch Beds—Two frames. No. 1 metal bed springs, two wool-filled mattresses, pretty art ticking. Makes two full beds. Price **16.95**

$15.00 Genuine Rolled Edge Comfort Mattresses—All sizes, one or two parts, strong ticking **10.95**

BUTLER'S

MEN'S $2.00 UNION SUITS

"Forest Mills" and Madewell Brands. Special at **$1.75**

Street Floor

BUTLER'S

Week End Specials for Friday and Saturday Only

Waists
Slipover Blouses

Made of Jean in all white with dainty colored hand embroidery in rose and blue; sizes 36 to 44.

$2.98

Third Floor

BUTLER'S 90 TREMONT ST. BUTLER'S

PARDON FOR EX-SOCIALIST WHO OPPOSED DRAFT

New York, June 25. — Dr. Morris Zucker, a Brooklyn dentist, convicted under the espionage act for opposing the military draft law, has been pardoned by President Wilson. The pardon, it is said, was granted when Zucker promised to cease agitating the Socialist cause. He recently resigned from the party.

Census Men Missed 3,000

Worcester, June 25.—The total of Worcester people who claim to be missed by the federal census men is now over the 3,000 mark.

BEVERLY'S POPULATION GROWS TO 22,561

Beverly, with a population of 22,561 in 1920, has shown an increase of 3,511, or 21 per cent., in population in the last decade, according to an announcement made by the census bureau in Washington.

REFUSE BAIL TO ARNSTEIN'S PAL

Ecremont Accused of $325,000 Swindle; Also in $6,000,000 Bond Theft

Washington, June 25. — Arthur Ecremont, who figured in the "Nickey" Arnstein case, and against whom a deportation warrant has been issued, has been ordered detained without bail by Assistant Secretary of Labor Post. The immigration officials in New York were instructed to expedite the proceeding against Ecremont.

The Department of Labor was informed by Saul S. Myers, counsel for the American Surety Company, National Surety Company, United States Fidelity & Guaranty Company and other financial organizations, that testimony in the pending bankruptcy proceedings of "Nickey" Arnstein showed that Ecremont was clearly a party to the conspiracy to defraud Michael Connolly of Montreal, Canada, of $125,000 and a ranch in Alberta, Canada, valued at $250,000 and that he and his associates actually did secure that sum and the ranch.

The department was also advised that there was strong belief that Ecremont is connected with the so-called $6,000,000 Wall Street bond thefts. The government is now working on this phase of the case. Ecremont's picture, the department was informed, is in the Rogues' Gallery in Chicago, Buffalo and New York. He is under indictment in Canada for conspiring to defraud Connolly and in order for Connolly to get justice it is imperative that Ecremont be deported, the department was advised.

BLIND FAWN PUT UNDER CARE OF VETERINARY

Manchester, N. H., June 25.—A five-weeks-old fawn, found in the woods between this city and Keene and believed to have been blind since birth, has been placed in the care of a veterinary by game wardens for treatment. It is thought that the animal's eye trouble may be cured, in which case it will be liberated as soon as able to care for itself.

"Labor" Doubles Rates

Washington, June 25.—"Labor," official organ of the Plumb Plan League and maintained by the railway unions, has announced a rise in subscription price from $1 to $2 a year.

THE SHEPARD STORES

Summery Hats for Vacation Wear

Cool Dressy Hats

of Georgette, Taffeta, Organdie, Ribbon, Leghorn and Transparent Straw, Maline and Hair Braids

7.50 10.00 15.00

Navy, white, pink, orchid, copen, black and brown hats, beautifully trimmed with flowers, embroidered designs and ostrich fancies. A wealth of choice at 7.50, 10.00 and 15.00.

New Sport Hats 2.95—10.00

SMART sailors of navy and black with white facings, dainty ribbon hats with hemp brims, duvetyn and hemp combination hats in brilliant colors, row on row stitched felt hats in sweater colors, and all white Milan sport hats trimmed with ribbon bows.

Untrimmed Shapes 2.50—3.95

LARGE droopy leghorns, floppy chain body hats and soft sedda hats make up attractive hats for street and dress wear.

SHEPARD STORES
Courtesy the Keynote of Shepard Service

Flower Trimmings 95c—2.95

White Poppies, Pond Lilies, Lilies of the Valley and beautifully colored Field Flowers

MEN — *On sale Saturday morning at 9* — MEN

Open All Day Saturday: Last Saturday Store Is Open Till September

Filene's

To prove we've PLENTY of good belts—
To open men's eyes to real belt VALUES—

Men's Belts and Buckles made "HICKOK" by

Men's "Hickok" belts, with sterling deposit initial buckles, the sterling silver delicately etched and showing rich, high polish.

95c

The belt is of genuine bridle cowhide, carefully tanned, and sure of exceptionally good wear. Filene values!

$1.35 Men's "Hickok" belts; sterling front initial buckles, with genuine cowhide baby walrus grain belt.

Men's "Hickok" belts, sterling front initial buckles, with genuine full grain hand-boarded cowhide top belt, lined and stitched. **$1.95**

Other typical "Hickok" belts

("Hickok" belts or buckles can be bought separately)

Men's black bridle belts, sterling front buckles, $1.65.
Men's cowhide tubular belts, sterling buckles, $3.25.
Men's cowhide, suede lined belts, heavy silver buckles, $5.95.

SEE THE HICKOK WINDOW DISPLAY — One of our Washington Street display windows will be devoted Saturday to an interesting and unusual exhibition illustrating the evolution of a Hickok belt. This is worth seeing.

Large cut shows belt in $1.35 combination

Small cut shows buckle in $1.95 combination

Men's furnishings —street floor

MEN MEN

Direct From the Large Factory of FIELD BROS. & GROSS CO., Auburn, Maine

Shoe Manufacturer's $500,000 Sale

of High Grade Goodyear Welt

Men's Shoes

At Less Than

½ Retail Prices

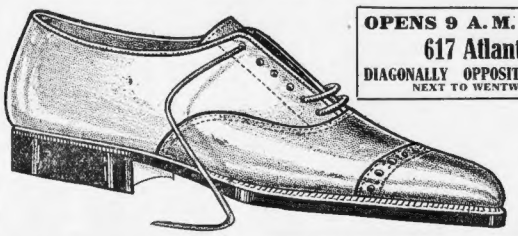

OPENS 9 A. M. TILL 6 P. M.
617 Atlantic Ave.
DIAGONALLY OPPOSITE SOUTH STATION
NEXT TO WENTWORTH LUNCH

$3.95 **$4.95** **$5.95**

Retail Price $8 **Retail Price $10** **Retail Price $12**

ALL FRESH STOCK IN ALL THE NEWEST STYLES, SPRING, SUMMER, AUTUMN AND WINTER WEIGHTS

DIRECT FROM THE LARGE FACTORY OF Field Bros. & Gross Co.
Makers of Fine Grade GENTLEMEN'S SHOES

This stock has been forced upon the market through cancellations, late deliveries, transportation difficulties and all the other causes that the public is already familiar with. This stock must be sold. There is no market for it at present except the individual.

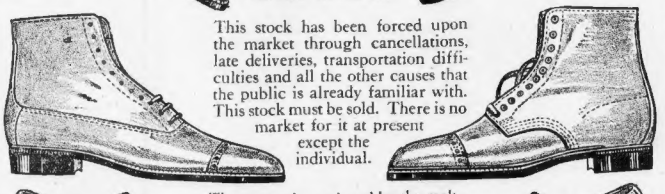

The reputation enjoyed by the makers of these high class shoes among the better class of retailers is such that it does not seem necessary here to go into detail regarding the excellence of their product.

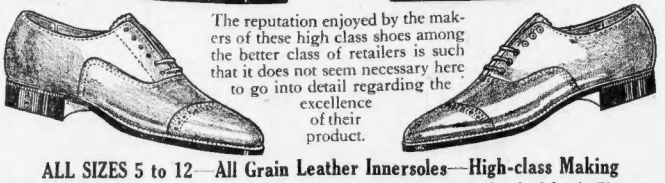

ALL SIZES 5 to 12—All Grain Leather Innersoles—High-class Making

We show in this announcement of sale several styles in Men's Shoes. There are many others in all fashionable leathers and weights.

The average business man understands that these factory sales cannot be interpreted as meaning that shoes will be lower in price. That is not so. It costs as much to make shoes now as it did for many months past, and as far as future costs are concerned there is nothing to indicate that they will be lower than they have been for some months past. Labor and leathers are not coming down. When these cancellation stocks are sold the present high retail prices will prevail. ALL SALES FINAL—NO MAIL ORDERS.

617 Atlantic Ave. Diagonally Opp. South Station Next Door to Wentworth Lunch

DOORS OPEN 9 A. M. TILL 6 P. M. SATURDAY TILL 7 P. M.

14k. Solid Gold Watch $20

Guaranteed

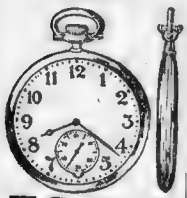

50 CENTS PUTS THIS WATCH IN YOUR POCKET

50c DOWN — 50c A WEEK

The greatest offer ever made by any house in this or any other city. We now offer a Gentleman's Size Solid 14k Gold Watch with a beautifully jewelled and finely finished American movement for $20.00.

Every one is guaranteed to be solid 14k Gold through and through and stamped by the maker so there can be no mistake. The movements have been inspected and passed, and are guaranteed in every way.

Money refunded if the same grade of watch can be bought elsewhere for less than double this price.

Mail orders filled for cash only.

First-Class Watch Repairing at Reasonable Prices

Open daily till 6 Sat till 9.

LENOX JEWELRY CO

1 C Broadway, Everett

New Springfield Air Policemen Sworn In

Springfield's "sky policemen," who will soon be busy with every plane that becomes a part of [illegible] were sworn in today by Deputy Sheriff [illegible] Jr., one of [illegible] flew from Boston today and landed at [illegible]. The oath was administered by Deputy Sheriff [illegible] Jr. through a [illegible] Frank de Luca, he took oath to [illegible] of the pursuit of auto bandits will also form part of their duties.

Masons on Pilgrimage

Liberty Lodge of Masons, North Attleboro, started on a three days' pilgrimage to Martha's Vineyard to-[illegible]

Reduce Weight Easily Now

Do you wish to become slender, graceful, healthier, happier? Eat all you need, but chew your food thoroughly, and be happy while following easy Korein system obtainable in box at drug store. Purposed to aid in reducing fat in any part of the body. Reduce whatever you need (10 to 60 lbs.) under $100.00 money-refund guarantee of cost to you.

Reduce puffy abdomen, double chin, large limbs, obese hips and other overstout parts of the body.

Even a few days of Korein system (pronounced *koreen*) has been reported to show a noticeable reduction in weight. No thyroid, no exhausting exercise, no starvation dieting, no bumbug—scientific reduction method approved by physicians. Footsteps become light, the skin firmer and smoother in appearance, wonderful energy and a buoyant feeling takes possession of the whole being as wonderful, new health fat suggests, upon reducing with Korein.

Buy a small box of Korein at any drug store. Don't be misled by others. Look for advertisement.

DIES FROM SHOT FRIEND FIRED

Wound Received by East Boston Man in Canobie Lake Shooting Gallery Is Fatal

Lawrence Tase[illegible], Russell Sullivan and [illegible] of South Maverick street, East Boston, [illegible] Lawrence, [illegible] Wednesday afternoon [illegible] wound in the [illegible] of a friend, Martin F. Mahoney, of No. 4 Maverick street, East Boston.

The shooting [illegible] which Mahoney is said to have received [illegible] while [illegible] at Canobie Lake Park when the affair took place.

The government has bonded several material witnesses. Mrs. Mahoney is out on bail of $1,000. A statement made by Shanahan, absolves McCaughey of all blame, attributing the occurrence to accident.

14,000 TONS SUGAR BOUGHT ON GOVERNMENT ADVICE

Washington, June 25. Fourteen thousand tons of sugar purchased from Argentine by the American Trading Company was bought by direction of the Department of Justice, and upon representations by the State Department, the Department of Justice announced. The statement was made to correct impressions in the minds of Argentine officials and others that the United States government itself had made the purchase. The sugar so obtained will be distributed through government agencies to essential industries and consumers.

FORMER NORTH ADAMS MAN KILLED IN WEST

North Adams, June 25. News has been received here of the death by electrocution [illegible] Greek, [illegible] of North Adams and a former local resident who served with the United States army in France. He was fixing an arc light in a Cripple Creek street when [illegible] in contact with [illegible] carrying 2300 volts of electricity, and was instantly killed.

SHOES TO GO ON SALE AT ARMY BASE

A large assortment of shoes of the best quality to be sold at very reasonable prices will arrive within a few days at the army supply base, South Boston.

HERRERA RECOGNIZED IN GUATEMALA BY U. S.

Washington, June 25.—The Herrera government of Guatemala has been recognized by the United States as the constitutional successor of the [illegible] government of Estrada Cabrera.

ATLANTIC CITY WINS SHRINERS' CONVENTION

Portland, June 25. Atlantic City [illegible] was selected as the [illegible] Shriners' convention [illegible]

Railroad Man Dies

Worcester, June 25.—Massena M. Whitcomb, [illegible] died [illegible]

Batteries for all cars repaired and recharged. Work called for and delivered free in Everett. Tel. Main [illegible] and [illegible] on our [illegible]

FARLEY & MacNEILL, 183 Federal Street

Store open all day Saturday

Filene's—*Clothing our specialty: Values our hobby!*

NEVER was better demonstrated than at the present moment how much a factor in serving every member of the family the Filene store is. No one member has a monopoly on "making their dollars go farther at Filene's." Mother and daughter can get white shoes just bought at lower-price levels, $1.90 in canvas, $6.90 in buckskin. Father can get a new Stein-Bloch suit at one-fifth less than former prices. And the kiddies are just revelling in the dresses at $2, and the "sneaks" at $1.50. And these are but examples. Clothing the family is our specialty; values our hobby. It is but natural that we should be to the forefront in taking advantage of every break in the market.

TUBSKIRTS $5

Gabardine and satinette; priced low enough to buy the only satisfactory way, two at a time

Sketches 1, 3, 4—Fine, heavy gabardine that looks like Poiret twill; button trimmed pockets. Belts 26 to 32. $5.

Sketch 2—Lustrous satinette, the nearest approach to Bengaline satin we've seen in cotton. Sizes 26 to 32. $5.

Filene's—mail orders filled—fifth floor

NEW Philippine Hats $3.50 and $5

Trimmed in the Filene workroom and finished with the "Filene" label

TWO-TONES

Sketch shows $5 style—novel leaf-plaited straw flow ers.

$3.50 hats, trimmed with scarfs of dotted chiffon, foulard ette or grass cloth. $3.50.

Filene's—mail orders filled—sixth floor

Women's short jersey sport coats $18.50

Short separate coats that can be worn with cotton dresses or separate skirts. Favorite pinchback style in black, navy, brown and copenhagen. $18.50.

N.B. All wool jersey, the same as SCOTTIE suits.

Filene's—mail orders filled—fifth floor

How would you like to get a pretty flowered voile dress for $3.75?

We have 160 in well covered patterns; blue, green, yellow, gray; hemstitched organdie collar; three-quarter sleeves, two pockets. Sizes 36 to 46.

Machine Made dress shop, none higher than $7.50—Sixth floor

Tuxedo Shetland sweaters $7.50

Slightly longer and a little different; bright colors; double sash will stay in place and keep its shape. $7.50

N.B. The sleeves are long

Filene's—mail orders filled—fifth floor

For vacation comfort

SMOCKS

The silk ones just bought at lower price levels

So many prices, so many fabrics, so many colors, so many styles surely the one YOU want is here.

Left sketch—Open front poplin smocks, hand smocking. $4.

Right sketch—Crepe de Chine pastel smocks. $8.50.

Next sketch—Over-the-head voile smocks; hand embroidery. $4.

Filene's—mail orders filled—fifth floor

Silk poplin bathing dresses

$7

Low waist, loose style, just as appropriate for misses as women, sizes 34 up to 46; black only, with ribbon lacings. $7.

Satin bathing bloomers [illegible] and satin, [illegible] elastic [illegible] tight, $1.25; [illegible] wool, $2.75.

Just bought at lower price levels

$7

Filene's—mail orders filled—fifth floor

Lower price dresses at lower price levels

Figured Georgette dresses $22.50

(for women)

Large all-over patterns, tan on Copenhagen ground, for instance, silk lining; harem hem. $22.50.

Flowered voile dresses $10.75

Flowered voile dresses, just out of their wrappings; navy blue with white and navy blue with gold flower patterns; tucked net vest; net ruffle peeping from edge of sleeves. 10.75.

N.B. The women's inexpensive dress shop has doubled its space—this means greater shopping comfort as well as bigger stock.

$22.50 $10.75

Filene's—mail orders filled—sixth floor

WHITE SHOES, canvas, $4.90; buckskin, $6.90

just bought at lower price levels. Women's and misses'

Location 87 Court St.

Thousands of Pairs of

MEN'S SHOES

DIRECT FROM FOUR

Haverhill and Brockton Manufacturers

of High-Grade Shoes, who, in order to liquidate their stocks, are selling to the public in a big co-operative

Factory Shoe Sale

As much as is possible of a

$250,000 Stock

has been placed in this store.

All fresh stock, in all the newest styles, both high and low; all solid leather shoes and all, are guaranteed. Now selling at one-half retail prices.

$5.00 Retail Price $10.00

$6.00 Retail Price $12.00

$7.00 Retail Price $14.00

This stock is selling at an immense sacrifice, and not until Boston sees for itself by a visit to this greatest of all shoe sales will the public be able to conceive what this sale means to them from the standpoint of low prices.

Women's Low Shoes $2 $3 and $4

A Tremendous Stock of Children's High and Low Shoes 35c up to $2.98

YOU SELECT YOUR OWN STYLES. FIT THEM YOURSELF, AND IF THERE IS ANY DISSATISFACTION YOU CAN RETURN FOR EXCHANGE IN 48 HOURS.

Haverhill and Brockton Manufacturers' Co-operative

FACTORY SHOE SALE

Old Oriental Tea Store, 87 Court Street

Sale Army Wrist WATCHES

For Boston and Vicinity

$4 Guaranteed 20 YEARS JEWELED ADJUSTED

Price During the War $15

A CHANCE TO PURCHASE A WRIST WATCH REALLY CHEAP

Taking into consideration that there were more than one thousand dealers after this lot of Army Watches much reduced from Mr. Freeman, president of the Jewel Jewelry Co., for his untiring efforts in securing them, which number many thousands and give to this company the enviable sale for Boston. During the war these rugged little timepieces could not be made fast enough to supply the United States Army at $15.00 each. Every movement is beautifully finished and adjusted and we mark it 5 minute this company's guarantee slip with every one for 20 years. We must fix them for sale at $4 each, with the distinct understanding that the money every cent of it will be refunded if watches as good as these in any particular can be purchased elsewhere for less than $15.00. Every one has been examined and inspected by the government inspectors, so there can be no mistake. All have luminous faces that can be seen at night, as well as the darker the night the plainer you can see the time. The higher grades will be sold as follows:

$20 Grade, $ 6
$25 Grade, $ 8
$30 Grade, $10
$40 Grade, $15
$50 Grade, $25

Mail orders filled on watches priced $6.00 or more.

Open Daily Until 6 Sat. till 9

ENOX JEWELRY Co.

ADVERTISE YOUR WANTS IN THE BOSTON AMERICAN

MAN HIKES OVER 175,000 MILES

Mikulec Carries 50,000 Autographs, Including All of World's Notables

Joseph F. Mikulec, who since 1901 has walked more than 175,000 miles and collected 50,000 autographs of [illegible] the American office during [illegible] in Boston.

He arrived with one [illegible] bound book in which [illegible]

AGED WOMAN HURT BY AUTO IN WEST END

Mrs. Helen Neil aged [illegible]

THE POPULAR LUBRICATION

With [illegible] the smallest [illegible] Not From Anything We Say, But FROM RESULTS ATTAINED

EBONITE

Who Don't You Use

Write us direct if your dealer does not sell EBONITE.

Hyperion Oil Works of Penn

Globe Trotter on Visit to Boston

JOSEPH F. MIKULEC

THIS IS COOLIDGE NIGHT AT Y. D. SHOW

[illegible]

College Honors Hub Man

[illegible]

BERGDOLL JURY TO INDICT MANY

Hears 4 More Witnesses; Is to Make Its Report on Tuesday Next

Philadelphia, Pa., June 25.—After hearing the testimony of four more witnesses the special Federal Grand Jury empaneled to investigate the draft [illegible] Grover Cleveland Bergdoll, made [illegible] adjourned [illegible] submitted. It [illegible] Tuesday morning [illegible] Bergdoll in 1915 [illegible] years apart [illegible] before the jurors [illegible] United States District Attorney M. A. [illegible] has given any hint as to the nature of their testimony and it was rumored that some kind of a report [illegible] with the Federal [illegible] Tuesday which [illegible] that [illegible] more [illegible] Whether the probe [illegible] Mat date has not been [illegible]

ASK TO RAISE FARES ON PORTLAND STREET CARS

Portland, Me., June 25.—The petition of the Portland Light and Power Company for permission to increase street fares from seven to [illegible] cents in Portland Street Railway cars in the Portland Street Railway [illegible] a hearing before [illegible] Public Utilities Commission [illegible] The company presented evidence [illegible] a deficit of $368,000 for [illegible] years and five months [illegible] ended by the Board of [illegible] ago adds [illegible] $1,000 to the overhead [illegible] according to the road officials.

Wall Paper

BEST VALUES IN BOSTON

30-in. Oatmeal Paper...	10c
25c Values at	9c
35c Values at	14c
60c Values at	25c
$1.00 Values at	35c

Papers with Borders Sold as Shown

ECONOMY WALL PAPER CO.
5 BROMFIELD ST.
2ND FLOOR

LABORER WHO HIT GAS PIPE BADLY BURNED

Patrick Condardo, thirty-two, of No. 15 Endicott street, is at the Haymarket Square Relief Station suffering from burns on the face and arms. He was digging a trench in the rear of No. 628 Main street, Charlestown, when he struck a pipe with the pick and, according to the police, the gas poured out burning him on the face.

MUST CUT CLERICAL FORCE AT NAVY YARD

A reduction in the civilian and clerical force must be made at the Charlestown navy yard by June 30, according to an order received from Washington. Lack of money to carry them on the roll is the reason. The number of employes at the yard is 6,413 within a few days, which is larger than during the war.

Our Self-Acting Reduction Plan Creates Bargains

GILCHRIST'S BASEMENT STORE

No Mail or Phone Orders Filled in Basement

JUNE BARGAIN CARNIVAL

COME EARLY — SAVE MONEY

BASEMENT
Sport Tub Suits
$8.98

Smart tub [illegible]

BASEMENT
Silk Dresses
$13.95

[illegible]

BASEMENT
Smart Coats
$11.98

[illegible]

BASEMENT
Tailored Hats
$1.49

Black or tan tailored hats with white hemp facings, also navy and white facings

BASEMENT
Women's White Shoes
Goodyear Welts
$2.19

Oxfords, pumps and one and two eyelet ties, pointed toe or medium and broad toe; French, Cuban and low heels. Some are slight seconds.

BASEMENT
Women's Oxfords $3.59

Dark brown leather, smart English style for street wear. Cuban heels

BASEMENT
Boys' and Girls' "Keds" $1.19

Seconds from U. S. Rubber Co., brown duck boots, with corrugated soles; light and durable; all sizes to 5½.

BASEMENT
Children's Play Shoes $1.69

These are slight seconds; all solid leather, all sizes to 2.

Boston's ONLY Basement Store Giving Legal Stamps

Copyright 1920 Hart Schaffner & Marx

You can't beat these Values

Hart Schaffner & Marx
Latest Models

$42.50 $42.50

There's no two ways about it—These $55, $60, $65 suits we are selling at $42.50 are much lower than present wholesale prices.

We would like to see as many men as possible get in on this saving. Most of you know Hart Schaffner & Marx quality. This is an excellent opportunity for the rest of you to get acquainted—with their quality and our special values.

There's style, value and a big saving for you in these suits at

$42.50 $42.50

On sale at both stores—They are guaranteed to satisfy you in service and style or your money back—

Other Suits at $35 up to $75

Our Stores Close at 6 P. M.

Boylston at Washington St **The Continental** Franklin at Washington St.

Two Convenient Corners

'HEARTBREAKER' SOUGHT BY BRIDE

Wife of Frank L. Chase, 60, Claims He Deserted Her at Providence

Providence, June 25. A lodging house proprietress charged with the abduction of a bride who came to the city to wed Frank L. Chase, 60, a retired [illegible] out of the arms of bridegroom [illegible] in a room of the [illegible] where he [illegible] and [illegible] Chase [illegible] Mrs. [illegible] Chase [illegible] Providence [illegible] Mrs. [illegible] Chase [illegible] Mrs. [illegible] Chase [illegible] Mrs. [illegible] Chase

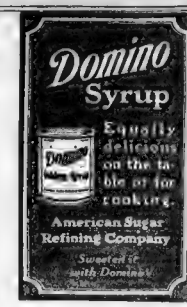

TO THE GROCERY TRADE OF NEW ENGLAND

We, the undersigned jobbers and wholesalers, take pleasure in announcing that we now have on hand a supply of *Domino Golden Syrup* adequate to fill orders completely and promptly.

This purest and most delicious of syrups has won tremendous popularity with both retailers and public everywhere it has been introduced. *Domino Golden Syrup* is a quick and easy seller, and the grocer who carries it knows that he is handling a sterling product, whose merits are certain to bring him constant repeat orders and new customers.

For sweetening waffles, biscuits and cake, making luscious desserts, and a sauce on ice cream and fruits, *Domino Golden Syrup* cannot be equalled for wholesome deliciousness. To carry it is one of the hall-marks of a high-grade, up-to-date dealer.

Place Your Order for DOMINO GOLDEN SYRUP Now!

Feature It—and Watch Your Profits Grow!

Arax Grocery Co.
60-62 Fulton St.,
Boston, Mass.
"Try Domino Golden Syrup"

American Importing Co.
11 Ferry St.,
Boston, Mass.
"Try Domino Golden Syrup"

David Barenboin
138 Walnut St.,
Lawrence, Mass.
"Try Domino Golden Syrup"

Bay State Grocery Co.
80-86 Fulton St.,
Boston, Mass.
"Try Domino Golden Syrup"

Beacon Grocery Co.
155 Fulton St.,
Boston, Mass.
"Try Domino Golden Syrup"

Bradlee & McIntosh
18 Central St., Boston
210 Summer St., Worcester
"Try Domino Golden Syrup"

Colonial Grocery Co.
123 Fulton St.,
Boston, Mass.
"Try Domino Golden Syrup"

Eastern Sugar & Products Co.
5 Commercial St.,
Boston, Mass.
"Try Domino Golden Syrup"

Empire Grocery Co., Inc.
49-55 Fulton St.,
Boston, Mass.
"Try Domino Golden Syrup"

E. V. Fitts & Co.
Quincy, Mass.
"Try Domino Golden Syrup"

Globe Grocery Co.
378 Broadway,
South Boston, Mass.
"Try Domino Golden Syrup"

Grocers' Cash Wholesale Co.
224 State St.,
Boston, Mass.
"Try Domino Golden Syrup"

Independent Sugar Co.
89 Richmond St.,
Boston, Mass.
"Try Domino Golden Syrup"

E. J. Kelley
Middleboro, Mass.
"Try Domino Golden Syrup"

Liberty Wholesale Grocery Co., Inc.
29 Ferry St.,
Boston, Mass.
"Try Domino Golden Syrup"

Massachusetts Wholesale Grocery Co.
Roxbury, Mass.
"Try Domino Golden Syrup"

Merchants Jobbing Co.
116-118 Fulton St.,
Boston, Mass.
"Try Domino Golden Syrup"

National Jobbing Co.
328 Commercial St.,
Boston, Mass.
"Try Domino Golden Syrup"

New England Sugar Supply Co.
290 Franklin St.,
Worcester, Mass.
"Try Domino Golden Syrup"

J. P. Pierce
23 Fulton St.,
Boston, Mass.
"Try Domino Golden Syrup"

Pistorino & Yunes
68 Fulton St.,
Boston, Mass.
"Try Domino Golden Syrup"

E. R. Sherburne Co.
Boston, Holyoke, Northampton and Springfield, Mass.
Manchester, N. H.
"Try Domino Golden Syrup"

Charles Singer & Sons Co.
39 Ferry St.,
Boston, Mass.
"Try Domino Golden Syrup"

C. B. Smith & Bro.
38 Stillings St.,
Boston, Mass.
"Try Domino Golden Syrup"

We are distributors and have faith in "Domino Golden Syrup." Try it and share our satisfaction

The Thompson Grocery Co.
102-104 Commercial St., Boston, Mass.
Importers, Exporters and Wholesale Grocers
Specialties—Pure Olive Oil, Dried Fruits and Nuts

Norman Weisberg Co.
Lowell, Lawrence, Haverhill, Mass.,
and Manchester, N. H.
"Try Domino Golden Syrup"

White Bros.
347 Broadway,
Chelsea, Mass.
"Try Domino Golden Syrup"

M. Winer & Co.
Boston, Mass.
"Try Domino Golden Syrup"

Continental Sugar & Products Co.
Fitchburg, Mass.
New Haven, Conn. Portland, Me.
"Try Domino Golden Syrup"

M. Covitz & Son
81 Fulton St.,
Boston, Mass.
"Try Domino Golden Syrup"

Louis Koritz
46 Clinton St.,
Boston, Mass.
"Try Domino Golden Syrup"

B. Kuposky
1 Fulton Place,
Boston, Mass.
"Try Domino Golden Syrup"

P. M. Leavitt Co.
Boston, Lawrence, Malden, Marlboro, Norwood,
Quincy, Mass.
"Try Domino Golden Syrup"

J. W. Roberts & Co.
81 South Market St.,
Boston, Mass.
Sole Distributers of White and Gold Brand Products
"Try Domino Golden Syrup"

Rockwood, McIntyre Co.
Successors to Henry Callender & Co.
19 India St., Boston, Mass.
Telephones—Fort Hill 1920—1921—1922
"Try Domino Golden Syrup"

Segal Bros.
101 Fulton St.,
Boston, Mass.
"Try Domino Golden Syrup"

C. S. Yoffa Co.
Lynn, Mass.
"Try Domino Golden Syrup"

A. Zion & Co.
76 Fulton St.,
Boston, Mass.
"Try Domino Golden Syrup"

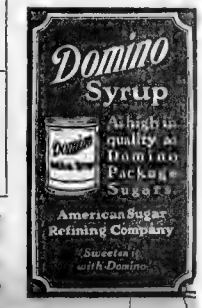

MUST APPLY AT BASE FOR MEDAL

Tents Pitched at South Boston Army Site to Handle War Award Work

The United States Army recruiting station, No. 1 Tremont row, at the entrance to the Boston Public Library building, will be closed with the exception of Saturday afternoons and Sundays, when it will be open from 1 to 5 o'clock. Persons who desire to apply for the Victory Medal may do so at the recruiting office in the Tremont row building during the hours mentioned.

It is announced that the recruiting office in the Custom House will be closed, but that the work of issuing the Victory Medal will be carried on at the South Boston station.

Brides and Boys Seek City Hall Papers

Blushing, prospective June brides and young boys and girls, seeking permits to enable them to work during the Summer vacation, are keeping the city register's office a busy place.

According to Registrar Manning, little brothers and sisters equal to those delivered will 4,435 last year and 4,823 in the same period in the year before. Many of the applicants for permits to work in the city are under the age limit of fifteen years, and in the case of a number of these it is necessary to secure the consent of the parents before the permits are granted.

U. S. OIL SAFE IN NEAR EAST

Lloyd George Gives Assurance That American Interests Will Be Protected

By Universal Service

London, June 25.—Private conversations have not been practicable during the past week, where he will be discussed in the interests of Arab states to be established in Mesopotamia.

MISS MARJORIE CREED TO WED IN AUGUST

$11,500 in Hobbs Estate

The will of Lewis F. Hobbs of Medford, who died March 27, was allowed. William A. Morse of Melrose has been appointed executor. The estate is valued at $11,500.

BUSINESS NOTICE

CASTORIA

For Infants and Children

In Use For Over 30 Years

Always bears the Signature of Chas. H. Fletcher

Cuticura Soap The Velvet Touch For the Skin

OIL-O-L REMOVES ROAD OIL GLAZE POLISH AUTOMOBILES

Barnard Will Allowed

The will of Mather F. Barnard of Belmont, who died [illegible] was allowed. Mrs. Anna Barnard Hawk is executor. The estate is valued at [illegible].

Makes Wrinkles Go "As If By Magic"

BOAT OF SOMERVILLE LIFE GUARDS FOUND

Somerville life guards have resumed their duties after their annual vacation, and are keeping a close watch on the bathers at the Mystic river bathing beach. The life guard boat, which was missing for a few days, was found by the police.

MOTHER!

"California Syrup of Figs" Child's Best Laxative

Ancient "California" Syrup of Figs has been for its name California on the package then you are sure your child is having the best and most harmless physic for the little stomach, liver and bowels. Full directions for babies, children of all ages and for grown-ups plainly on each bottle. You must say "California"—Advertisement

WILL REPORT FEDERAL INDICTMENTS JULY 7

Having heard evidence [illegible] federal grand jury for the [illegible] term adjourned until [illegible] when it will report the indictments returned during the present session. The grand jury has been in session for [illegible] days.

It is the duty of the Federal grand jury to look for the name California on the package then you are sure your child is having the best and most harmless physic for the little stomach, liver and bowels. Full directions for babies, children of all ages and for grown-ups plainly on each bottle. You must say "California"—Advertisement

Liggett's The Safe Drug Stores

CUT PRICE ON THE GENUINE

GILLETTE SAFETY RAZORS

Have you been thinking of buying one of these master Safety Razors? Here is your opportunity.

It is a monthly occasion in the Liggett Stores. Price reduced for two days only. A saving of about 25%. $1.21 saved on each Razor. Not a special razor manufactured for any special occasion, but the Standard No. 460 right from the factory. *Complete in case with 12 blades, regularly $5.00, Friday and Saturday only* $3.79

Gillette Blades

To present owners of Gillette Safety Razors, we offer the standard Gillette Blades at this radically reduced price, *Friday and Saturday only—package of 12, regularly $1.00—Sale Price* 79c *dozen*

2 DAY SPECIAL

CIGAR SALE

OF LIGGETT'S SPECIAL PERFECTO

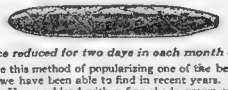

Price reduced for two days in each month only

We take this method of popularizing one of the best cigar values we have been able to find in recent years. A mild, smooth, Havana blend with a fine shade grown wrapper. The same cigar under other labels is being sold at 3 for 50c. *Our regular price 15c—for two days only, Friday and Saturday, box of 25* $2.59

SOAPS

AN OPPORTUNITY TO SUPPLY YOUR SUMMER NEEDS AT A SAVING

Cuticura Soap	20c
Colgate's Cashmere Bouquet, small	6 for 55c
Corona Castile Soap	3 for 50c
Fairy Soap, small	10c
Harmony Perfumed Bath Soap	3 for 50c
Fairy Soap, small	10c
Jap Rose Soap	2 for 25c
Life Buoy Soap	10c
Lux	3 for 35c
Palmolive Soap	9c
Packer's Tar Soap	20c
Physicians' & Surgeons' Soap	3 for 30c
Rexall Toilet Soap	2 for 16c
Resinol Soap	20c
Woodbury's Soap	20c

Posner's QUALITY FIRST Every Day Is Value Day at Posner's

Posner Label SHIRTS

This morning we put on display a brand new collection of Shirts. Handsomely designed in all the latest patterns. Shirts so much above the average in every particular—the materials, the patterns and every little detail of making—that you will fully agree with us as to their marked superiority.

The Posner Label in each Shirt is an absolute guarantee of their perfect fit, style and quality.

Comparison will prove that you will get more for your money at Posner's than it is possible to get elsewhere, for shirts of equal quality.

Our New Exclusive Novelty Mohair—Wonderful wearing fabric $4.95

Just received 200 dozen beautiful new corded and woven Madras and Genuine Panama Repps. Every one worth $3.50. Special price $2.85

at $2.50 Beautiful new patterns in woven madras shirts.

at $4.35 Fancy effects in Russian corded shirts, some collars to match. Pink, tan, blue, green, lavender and white.

at $3.50 Mercerized cords and many neat candy stripe effects, including white silk finished Poplin, collar attached.

at $7.95 Silk Shirts that will wash and wear with satisfaction; heavy broadcloth. Empire crepe in all the smartest satin stripe effects. Worth $12 to $15.

Underwear

Men's Fine Quality Nainsook Shirts and Drawers, Seal Pax make. Regular one dollar value. Special price, each.... 85c

Men's Athletic Nainsook Union Suits, full cut, same quality sold elsewhere at one-fifty. Posner's special price $1.15

Men's Best Quality Seal Pax and Catamount Nainsook Athletic Union Suits; regular price elsewhere two dollars. Posner's special price $1.50

SCHOOL ST. AND CITY HALL AVE. Posner's 2 STORES WASHINGTON ST. AND AVERY STREET

OPEN SATURDAY EVENING

N. SALLINGER

501 Washington St.

Cor. West St.

Direct From the Manufacturers

America's Leading Standard Brands OF MEN'S CLOTHING

N. SALLINGER deals directly with the manufacturers of the best men's clothing in America. Every make listed below is of standard quality and value, and at their respective prices rank as the highest standard grade. There isn't any better made clothing in America today than these makes, and a man is always safe in purchasing any of them. Quality of material, style and workmanship is guaranteed by N. Sallinger, and prices are always as low as charged by any reputable cash clothing store that sells these standard brands.

This is the only Credit House in New England allowed to sell these makes.

Charge Accounts Opened — Payments as Low as $1.00 a Week

PRICE AGREEMENT

That Gives Every Man Absolute Protection

The manufacturer of every brand of clothing listed below has an agreement with N. Sallinger that he shall in no case charge a cent more for these standard brands than do the cash clothing stores who handle them.

Blue Serge Suits $32

Three-Piece Suits, every one a standard brand. Finely tailored, of an excellent serge. The very latest style. A wonderful value.

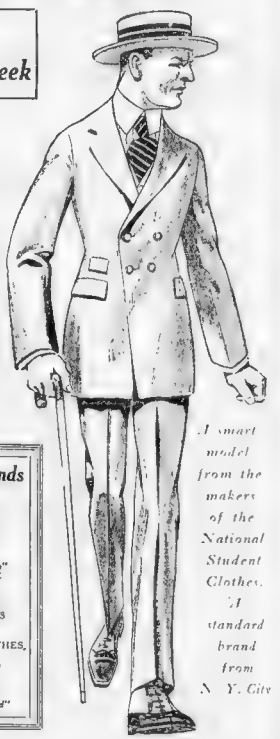

A smart model from the makers of the National Student Clothes. A standard brand from N. Y. City

A National Selection of Standard Brands

ALCO CLOTHES of Philadelphia *"Clothes of Individuality"*	GRIFFON CLOTHES of Baltimore, Md *"Well-Tailored Clothes for Gentlemen"*
ADLER COLLEGIAN CLOTHES of Milwaukee, Wis. *"Extremely Smart"*	NATIONAL STUDENT CLOTHES of New York City *"Adapted for the Youth"*
CAMPUS TOGS of Chicago, Ill. *"The Last Word in Style"*	SCHLOSS BALTIMORE CLOTHES of Baltimore, Md *"Clothes Beautiful"*
CLOTHCRAFT CLOTHES of Cleveland, Ohio *"Exclusive Models"*	CHARACTER CLOTHES of New York City *"Strictly Union Made"*
PARAMOUNT CLOTHES of Rochester, N. Y. *"For the Cleverest Dressers"*	FRANKEL SYSTEM CLOTHES, of New York City *"Classy Clothes for the Young Man"*
RICHARD SYSTEM CLOTHES of Rochester, N. Y. *"Highest Class Garments"*	LINCOLN BRAND of Boston *"The Best Medium Priced"*

We are showing a high-class line of Palm Beach Suits

BY FAR THE LARGEST CREDIT ESTABLISHMENT IN NEW ENGLAND

PEOPLES CREDIT COMPANY, 501 Washington St.

Corner West Street, BOSTON OPEN ALL DAY SAT. TILL 9 P. M.

Springfield Establishment, 332 Main St. Providence Establishment, 256 Westminster St.

Private offices in which to open accounts. "Different from the Rest" Over 130,000 Satisfied Customers

CLEAN SWEEP FOR YALE OARSMEN IN FIRST TWO RACES TODAY

CRIMSON OUT FOR FINAL

Big Varsity Battle Between Rivals Slated for Late This Afternoon

Continued From First Page

for Harvard favored to w... Cambridge crew A... yacht of J. P. M... popular H. S. M... IN FINAL DASH ... Yale ... length ... yards ... Crimson ... Yale ... closely ... strength ... Americans ... for all ... closely ... Both ... three-quarters ... Both ... shore ... Time-off ... by half ... 10:40 ... Harvard ... Yale ... 10:45 ... Harvard ... Yale ... CONDITIONS PERFECT ... Perfect ... sun ... pavilion ... boarding ... The ... with the ... Top ... New ... grand ... crews ... The Harvard ... a thrilling ... Both ... few ... ing four ... had Harvard ... first ... they ... up even ... to row ... Harvard ... effort ... pulled ... speed ... mouth of ... forced ... 1 long to the front ... YALE FORGES AHEAD ... That ... Senior ... from 2 ... miscon... rowing ... hundred ... Cambridge ... to overt... although ... to row ... across ... few ... The two ... passed ... gun fro... gun. Mo... Response ... tug, and ... National Ha... women ... Fourth Dra... roaring ... John ... managed ... his father ... Never ... revenue off... took ... Yale ... Leg the ... on the ... From ... boring a ... the following ... gathered ... for the annual ... the Thames ... Long before ... began pouring in from B... York and ... America's most ... event ... "HIKE" ALERTS ARRIVE ... Among ... prohibition ... Governor ... Antliffe ... yards and ... hurt for ... a push ... crowds ... The ... were in ... and a short w... The ... The troop of ... ocean-going ... morning ... Admiral ... Varnitie ... and took ... it was the...

Photos by International

Here are the boys who will contest with Harvard, as shown in the photograph: Allen, bow; Moulton, Driscoll, Schieffelin, Hord, Love ... This Captain Peters and Coxswain Carson. Coach Haines of Harvard is shown in panel on left, while Coach Nickalls of Yale is depicted in panel on right

COMPARISON OF CREWS

HARVARD VARSITY EIGHT

Pos.	Name	Class	Age	Ht.	Wt.	Prepared at
Bow	...	...	...	...	167	... Green ...
No. 2	...	...	...	...	174	... Cambridge ...
No. 3	...	...	...	...	184	...
No. 4	...	...	...	...	182	...
No. 5	...	...	...	...	184	...
No. 6	...	...	...	...	190	...
No. 7	...	...	...	...	180	...
Stroke	...	...	...	...	170	...
Coxswain	...	...	...	...	115	Middlesex High

CONDITIONS PERFECT

Perfect ... sun ... pavilion ... boarding ... The ... with the ... Top ... New ... grand ... crews ...

YALE VARSITY EIGHT

Pos.	Name	Class	Age	Ht.	Wt.	Prepared at
Bow	...	...	...	...	172	... Hill
No. 2	...	...	...	...	182	... Pauling
No. 3	...	...	...	...	182	... Groton
No. 4	...	...	...	...	174	... Annapolis
No. 5	...	...	...	...	174	... Yale
No. 6	...	...	...	...	170	... Penn
No. 7	...	...	...	...	170	... Lake H S
Stroke	...	...	...	...	160	... Lake H S
Coxswain	...	...	...	...	105	...

HARVARD FRESHMAN EIGHT.

Pos.	Name	Age	Ht.	Wt.	Prepared at
Bow	...	...	6.00	141	... Groton
No. 2	...	...	6.02	165	... Hoosac Falls
No. 3	...	...	6.01	183	... Groton
No. 4	...	...	6.00	183	... Groton
No. 5	...	...	6.01	182	... Hotchkiss
No. 6	...	...	6.01	177	... Milton H S
No. 7	...	...	6.00	165	... Milton H S
Stroke	...	...	6.01	163	... Phillips
Coxswain	S. C. Badger	18	5.05	116	Noble & Greenough's

YALE FRESHMAN EIGHT.

Pos.	Name	Age	Ht.	Wt.	Prepared at
Bow	... Freeman	18	6.01	160	... Phillips
No. 2	... Russell	18	6.01	157	Worcester H S
No. 3	... Capt	19	6.01	167	... Jr., Victoria, B. C.
No. 4	...	19	6.04	185	... Hotchkiss
No. 5	... Whitelaw	18	6.03	167	... Hotchkiss
No. 6	... Cowperthwaite	19	6.00	154	... Hotchkiss
No. 7	...	20	6.00	170	Asheville H S
Stroke	... V. Wrenn, Jr.	19	6.01	161	... Choate
Coxswain	H. W. Close	18	5.08	114	Asheville H S

GROTON STARS AID HARVARD

Famous Prep School Has Furnished Many Men for Crimson Crew

Continued on Page Two

Yale Crew at Best Right Now, Says Coach

By COACH NICKALLS, Yale

My men have worked through the rowing seasons and are at their best today. In every way they have shown that I have reported of them, and I am confident they will lead at the finish tomorrow. It will take a good crew to beat them, in any event.

Best Combination Yet, Declares Coach Haines

By COACH HAINES, Harvard

The eight oarsmen that have taken their final trials today are the best combination we have had since the start of the season. The shift made early this week has worked a benefit for us instead of a hindrance, and Harvard will put the strongest combination of eight men on the Thames tomorrow.

BABE FELTON IS TO FACE YALE

Eli Expected to Pin Hopes on Coxe in Game Tomorrow

Babe Felton will pitch for Harvard ... game with Yale with the ... and it looks like Rip will ... of a pitcher to the mound. ... will take a chance each and ... Babe is at Revere Park ... Rip will ... Babe ... Yale ... The ... Harvard ... Yale ... Harvard ... Yale ... Harvard ... Yale

TWO STAR 10-ROUND BOUTS AT COMMERCIAL CLUB TONIGHT

MADDEN IS ON WITH GANNON

Could Battles Quiff in Other Feature at 'Home of Action'

By JACK CONWAY.

Two ten-round bouts should furnish the members of the Commercial A. C. with plenty of action tonight. The final number will be between Freddie Madden, East Boston featherweight, and [illegible] of Malden. Madden, one of the best of the [illegible] ring, is trying to secure the National [illegible] at a [illegible] Promoter [illegible] a regular [illegible] former [illegible] Madden [illegible] than [illegible] [illegible] Quiff [illegible] [illegible] [illegible]

Largest Evening Circulation In New England

This Day in Our History—June 25, 1920

THIS is the anniversary of the death of General Custer, in 1876, in a desperate battle with the Indians. All but one of Custer's forces were killed in hand-to-hand fighting, resisting to the last.

Magazine Page

Stamps of Young Europe

STAMPS issued by the newly-born States of Europe symbolize recently found freedom. The stamps of Czecho-Slovakia show a lion tearing off fetters, and those of Lettonia and Jugo-Slavia are equally symbolic.

THE RESTLESS SEX

A Romantic Film Drama With MARION DAVIES

By ROBERT W. CHAMBERS

Watch for This Story in Motion Pictures

"The Restless Sex," soon to be seen in all leading motion picture theatres, is a Cosmopolitan Production, released as a Paramount-Artcraft picture.

What Has Happened So Far

The father of little Stephanie Quest, drowned by his family, becoming a drug addict, pays no attention to the child. Her mother sinks with the father and the girl is left to wander the streets without knowing the meaning of the word mother. She is taken in by a poor workman, who already has a large family. Jim Cleland, son of John Cleland, millionaire art collector, goes home to New York from school for the Christmas holidays.

By Robert W. Chambers,

The World's Greatest Master of Fiction, Author of Many Famous Novels and a Regular Contributor to Cosmopolitan.

FOREWORD—Continued.

GRAYSON said pleasantly:

"It's been a good many years since you and I met. Have you anything interesting concerning the literary activities of a novel?"

"Oh, what a knock!" shouted Oswald Grismer, dealing out.

But young Baxter lolled in the rear of his daughter, undisturbed, saying very coolly:

"Do you mean, sir, that the Great American novel will never be written, or that it has already been written several times and that there isn't any such thing?"

I mean all three, Jack," explained Grayson, smiling. "Let me see that caricature you have been so busy over."

"It—it is you, sir."

"What of it?" snorted the young master. "Do you think I can't laugh at myself?"

He took the paper so reluctantly tendered by

"Jack, you are a terror! You young rascal, you've made me look like a weak-faced, simpering dude!"

"Tribute to your handsome appearance in Lafayette Square, Fifteenth Avenue —

Much Laughter

A shriek of laughter from the boys when the crowded around to see. Grayson, himself, took off his eyeglasses and, in the midst of a paroxysm of eager laughter, made a bold attempt to read aloud a paragraph of the theme of the "novel."

Into the swaying car and down the aisle came a warm, in spite of these winter regrets, evening.

"Street cars, I hear gentle men!" last was used in the dining car forward.

His agreeable voice was drowned in the cheering of three dozen famished boys, stampeding.

Cleland Junior came last with the master.

"I hope you'll have a happy holiday, Jim," said Grayson, with quiet cordiality.

"I'm crazy to see Grace," said the boy. "I'm sure I'll have a good time."

At the vestibule he stepped aside, but the master lade him precede him.

And as the fair, slender boy passed out into the forward car, the breeze ruffling his blond hair and his brown eyes still smiling with the anticipation of home coming, he passed Jack [illegible] and Destiny, whispering together in the corner of the [illegible] boy could not see them and could not know that they were discussing him.

CHAPTER I.

AN average New York house on a side street in Winter is a dark affair, daylight comes reluctantly and late into the city, the south side of a street catches the first Winter sun rays when there is [illegible] shadows and

[illegible] grotesque old fashioned house stood on the north side of Eighteenth street, and on the last morning of [illegible] alone in one of the rooms of the house, the Cleland's rose fast, room still remained dark, locked in the silvery gray dusk of morning.

Father and son had finished breakfast, but Cleland Senior, whose other names were John William, had not yet lit his cigar which he held between his fingers as if forgotten. He was in the library, fifty years ago, twenty-foot brown stone houses [illegible] and were [illegible] but [illegible] architecture fifty years ago.

But John William Cleland's dead wife had managed to [illegible] with its lovely [illegible] furniture and silver and [illegible] low, old-time prints in [illegible]

Cleland Junior rose [illegible] rather nervously at the [illegible] knew it was he not [illegible] position as father [illegible] but [illegible] [illegible] the [illegible] parting.

A Nice Boy

"You [illegible] repeated [illegible] coming, not [illegible] even from the cigar he was turning [illegible]

"Yes, father.

"All right. Then a general education is the thing, and Harvard the place—unless you prefer another university."

"The fellows are going to Harvard—most of them," said the boy.

A [illegible] decree to go where his school friends go [illegible]

"It's all right, Jim."

Cleland Junior's fresh, smooth face [illegible] There was a very tall clock in the room, which had been made by one of the world's many years before the elder Cleland's birth; but it [illegible] now as aggressively and pumpinously as though it were brand new.

A Moment of Tension

The father wandered about for a while, perhaps with the vague idea of finding a match for his cigar; the son's clear gaze followed his father's restless movements until the [illegible]

"Yes, dear—yes, old chap" with forced carelessness which deceived [illegible]

"It's half past nine"

"All right, Jim—any time you're ready."

"I like to go back and leave you all alone here" broke out the boy impulsively.

It was a moment of painful tension.

Cleland Senior did not reply; and the boy, conscious of the emotion which he would have believed impossible [illegible] about it, turned his head and gazed out into the back [illegible]

[illegible] and son still more mournfully than his gardener's maids [illegible] [illegible] [illegible]

BRINGING UP FATHER

A MOVING PICTURE COMEDY, NOT AN ANIMATED CARTOON

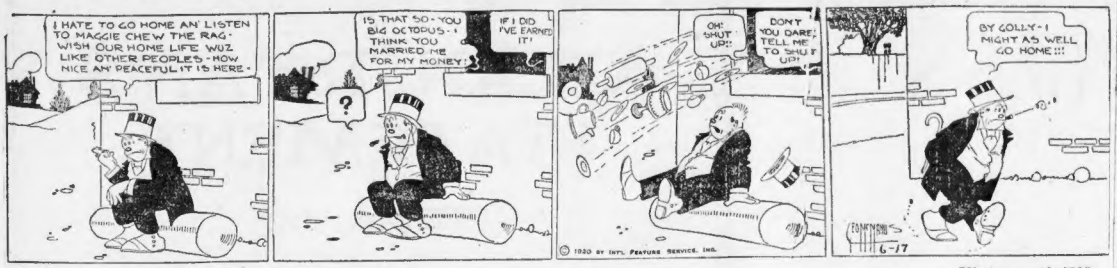
I HATE TO GO HOME AN' LISTEN TO MAGGIE CHEW THE RAG · WISH OUR HOME LIFE WUZ LIKE OTHER PEOPLES · HOW NICE AN' PEACEFUL IT IS HERE ·
IS THAT SO · YOU BIG OCTOPUS · I THINK YOU MARRIED ME FOR MY MONEY
IF I DID I'VE EARNED IT!
OH! SHUT UP!!
DON'T YOU DARE TELL ME TO SHUT UP!!
BY GOLLY · I MIGHT AS WELL GO HOME!!!
GEO MCMANUS 6-17
© 1920 BY INT'L FEATURE SERVICE, INC.

Registered U. S. Patent Office.

ALL LEADING THEATRES

Vintage of '76?

POLLY AND HER PALS

Y' EAV 'OU STOLE MR. MOONEY OFF'A POLLY TO THE PARTY?
I'LL LEAVE IT TO SUSIE IF HE DIDN'T DANCE EVERY DANCE WITH ME!
I GOTTA ADMIT IT, MAGGIE!
IMAGINE A OLD MAID LIKE MAGGIE CUTTIN' OUT A YOUNG PEACH LIKE POLLY!
ODD AIN'T IT?
JUST WHEN YOU STOP TO CONSIDER THAT MR. MOONEY IS AN EX WIRE AGENT!
HOW COME?
WOTS HE BEIN A X. W. A. GOT TO DO WITH IT?
WHY EVERYONE KNOWS THAT THOSE BIRDS HAVE OLD BRAINS ON THE BRAIN!
GEO MCMANUS 6-17
Copyright, 1920, by Newspaper Feature Service, Inc., Great Britain rights reserved

Registered U. S. Patent Office.

JERRY ON THE JOB

All of Which Explains Everything

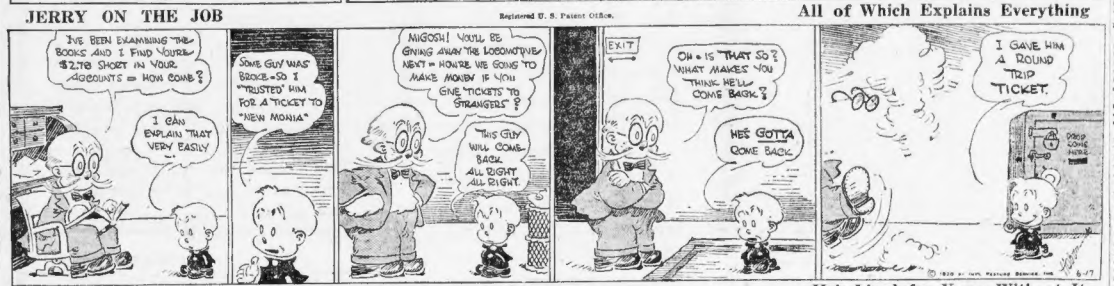
I'VE BEEN EXAMINING THE BOOKS AND I FIND YOURE $2.78 SHORT IN YOUR ACCOUNTS = HOW COMB?
I CAN EXPLAIN THAT VERY EASILY
SOME GUY WAS BROKE · SO I "TRUSTED" HIM FOR A TICKET TO "NEW MONIA"
MIGOSH! YOU'LL BE GIVING AWAY THE LOCOMOTIVE NEXT = HOW'RE WE GOING TO MAKE MONEY IF YOU GIVE "TICKETS TO STRANGERS"?
BYE!
THIS GUY WILL COME BACK · ALL RIGHT ALL RIGHT
EXIT
OH = IS THAT SO? WHAT MAKES YOU THINK HE'LL COME BACK?
HE'S GOTTA COME BACK
I GAVE HIM A ROUND TRIP TICKET.
DROP COIN HERE
GEO MCMANUS 6-17
© 1920 BY INT'L FEATURE SERVICE, INC.

Registered U. S. Patent Office.

ABIE THE AGENT

He's Lived for Years Without It

THIS WARMISH WEATHER IS MAKING ME HUSTLE — I GOT TO FIND A FINE BUNGLEHOISE FOR MY FEMILY
WHY, THIS IS A WONDERFUL BUNGALOW! RIGHT BY THE WATER ELECTRIC LIGHTS, BATH, BIG VERANDA AND ONE WINDOW ON THE SIDE, GETS THE SOUTHERN EXPOSURE!
GETS WHAT?
SOUTHERN EXPOSURE — THROUGH THAT SIDE WINDOW!
"SOUTHERN EXPOSURE"? I'LL HAVE TO REMEMBER THAT!
SO YOU SAW A BUNGALOW TODAY, ABE?
YEH — RIGHT BY THE WATER — ELECTRIC LIGHTS BATH, BIG VERENDEH AND — AND —
AND WHAT?
AND — AND — AND ANYHOW WE WOULDN'T ALL GET IT — ITS ONLY IN ONE WINDOW!

HON AND DEARIE

Sh-h-h! Don't Wake 'Em Up

TAKE THAT AN' THAT.
QUIT!
EVEN AT NIGHT HON APPEARS TO HIS DEARIE · AND OH WHAT A WONDER HE SEEMS · BUT JUST LET US TELL YOU BEFORE YOU GROW WEARY · HES ONLY A WONDER IN DREAMS.
HOW'S PICTURE
HUMPH!
RIVALS TAKING THE AIR
WHILE HON DREAMS OF DEARIE AND MONEY AND HEALTH · AND BUILDS CASTLES HIGH UP IN THE AIR · BUT LET US NOT LAUGH AT THEIR DREAMLAND WEALTH · THEY'RE ONLY A LOVE SICK PAIR
"JINGS BEER."
DEARIE'S PHOTO.
© 1920 BY INT'L FEATURE SERVICE, INC.

KRAZY KAT

By George Herriman

I GOT A SWELL NEW JOB · "IGVATZ"
AH-A WHAT-
WAGES
"MOVING PICTURES"
ACTOR, DIRECTOR, PRODUCER OR WHAT?
"PORTER"
"PORTER"? HUH. "THAT'S JUST A "MOVING PICTURE" JOB ·
IT IS IN "THE PHOTOGREPH GELLERY WHERE I WORK "MOVING PITCHERS FROM PLACE TO PLACE. "IGVATZ"
HERE'S A MOVING BRICK, MOVING WITH MUCH SPEED.
PIP
ZIP
HERRIMAN
© 1920 BY INT'L FEATURE SERVICE, INC.

DECLARE DEAN SLAYER KNOWN

Months of Diligent Work Has Cleared Mystery, Assert Jaffrey Selectmen

East Jaffrey, N. H., June 25.—The selectmen of this town receive letters from persons all over New England and from distant States inquiring about the Dean murder case and nearly every correspondent asks what the officials are going to do about the evidence disclosed. The Boston American also receives many such letters and some of them are remarkable.

"The eyes of the responsible officers must burn red hot," remarked Selectman Edward C. Boynton today. "If they read some of these letters they would not be to doubt about the righteous indignation of the people at large over the failure of our State officials, whose sworn duty it is to act, properly to use the volume of evidence at their disposal.

PROSECUTORS HOSTILE.

"The selectmen have gone out of their way and worked nearly two years and our town has gone to considerable expense doing the work of District Solicitor Guy M. Pickard and Attorney-General Oscar L. Young and then they fail to take advantage of it. Instead of thanking us they are unsympathetic and hostile.

"That attitude is the most puzzling feature of the murder of Dr. William Kendrick Dean. Why can't Pickard and Young work with us? Why not team work in a common cause which is to bring the slayers of a respected and patriotic American to justice? If we are to be criticised for trying to enforce the law and to condemn murder, then we welcome such criticism.

"And our board and the people of Jaffrey never hollow that they will continue to fight until the Dean case has been handed by our public officials in a manner warranted by the evidence in the case, no matter if we have to keep at it for two years. We have already been at it a fifth of the time and we have the courage that springs from truth and justice and law and order, on which principles we stand in this agitation.

KNOW WHERE GUILT LIES.

"And what is more, we know where guilt lies. There isn't any mystery in this murder as certain persons have tried to make out. There was at the start, but it has been cleared away by months of diligent work. If our county and State officials are willing to set aside personal feelings and petty prejudices and tackle the Dean case in a big way it can be cleared up in short order.

"We are in a position to guarantee that. We are not guessing about it. The Federal authorities share our view, because they have followed the same trails we have and they came across the same evidence.

"If the Dean case is permitted to drag as it has for nearly odd months it will be a blot on our State, a public scandal. Why can't our public prosecutors see it in the proper light?

"Why was a Boston detective agency, which for years has been engaged by the State of New Hampshire to do its work in criminal cases, not hired in the Dean case, as it was in the Ditteron, Peaslee and other cases?

"Why was evidence which pointed to suspects with political pull snuffed at and insignificant details magnified as against the widow of the murdered man?

S. O. S. SENT OUT.

"There appears to be only one answer—the S. O. S. sent out from a certain quarter to protect a certain suspect and another who was an accessory before the fact, working against our country and our troops while we were at war. The suspect is automatically shielded by the cloak thrown around the fellow with a pull.

"That is our answer to persons who continue to write from all parts of the country asking why something hasn't been done upon the strength of all the disclosures that have been made by the Boston American. For more than nine months in daily articles on the Dean case.

"The Boston American was the only newspaper in New England courageous and patriotic enough to come to our aid in this case and the selectmen and the citizens thank the management of Mr. Hearst's newspaper for the fearless American spirit it has exhibited in this campaign.

"We wish to announce that we have only just begun the fight to avenge the foul murder of Dr. Dean and to uphold the American ideals, expression of which on his part caused hirelings of a common enemy to strike him down in the dark on his own premises.

"If our present public officials decline to act after all we have done, if they fail to heed the plea of outraged American citizens, we shall wait for their successors to act. The Dean case is a very live issue."

LIFT OFF CORNS WITH FINGERS

Doesn't hurt a bit and costs only few cents

You'll laugh. Apply a few drops then lift corn, touchy corns right off. No pain. It's magic!

A few cents buys a tiny bottle of the magic Freezone at any drug store. Apply a few drops of Freezone upon a tender, aching corn or a callus. Instantly that troublesome corn or callus stops hurting, then shortly you lift it out, root and all, without any pain, soreness or irritation. These little bottles of Freezone contain just enough to rid the feet of every hard corn, soft corn, corn between the toes and the calluses on bottom of feet. So easy! So simple! Why wait? No humbug!

Dandruffy Heads Become Hairless

If you want plenty of thick, beautiful, glossy hair, do by all means get rid of dandruff, for it will starve your hair and ruin it if you don't.

It doesn't do much good to stir to brush or wash it out. The only sure way to get rid of dandruff is to dissolve it, then you destroy it entirely. To do this, get about four ounces of ordinary liquid arvon; apply it at night when retiring; use enough to moisten the scalp and rub it in gently with the finger tips.

By morning most if not all of your dandruff will be gone, and three or four more applications will completely dissolve and entirely destroy every single sign and trace of it.

You will find, too, that all itching and dicking of the scalp will stop and your hair will look and feel a hundred times better. You can get liquid arvon at any drug store. It is inexpensive and four ounces is all you will need, no matter how much dandruff you have. This simple remedy never fails.—Advertisement.

NUXATED IRON

NUXATED IRON
HELPS MAKE STRONG, STURDY MEN and HEALTHY BEAUTIFUL WOMEN
"Iron is red blood food and in my experience I have found no better means of building up the red blood corpuscles and helping to give increased power to the blood-forming organs as Nuxated Iron."
Dr. H. B. Vail, formerly physician in the Bellevue Hospital Medical Department.
DO NOT ACCEPT SUBSTITUTES

BETTER DEAD

Life is a burden when the body is racked with pain. Everything worries and the victim becomes despondent and downhearted. To bring back the sunshine take

GOLD MEDAL HAARLEM OIL CAPSULES

The national remedy of Holland for over 200 years; it is an enemy of all pains resulting from kidney, liver and uric acid troubles. All druggists, three sizes. Look for the name Gold Medal on every box and accept no imitation

TRAVEL GUIDE

New York Fall River Line

Boat Train with Parlor Car

Lv. south Station (Daily): 5.00 P. M.
Lv. Rock Hbr: 5.00 P. M.
Due New York, Pier 14 N.R. 6.00 A. M.
(Eastern Standard Time)

City Ticket Office, 67 Franklin Street

NEW YORK $4.40

Price Includes War Tax
Via Rail and Boat
Latest connecting train from Providence 7.00 A. M. Daily, connecting with Steamer Providence leaving Fall River 10.00 A. M. Daily, arriving New York 6.00 A. M.

COLONIAL LINE, 190 Wash. St., Boston Phone F.H. 2783

VIA FALL RIVER BOAT

BAY STATE LINE NEW YORK $4.40

STATEROOMS $1.00, $1.65, $2.16
Steel Steamships Georgia and Priscilla
Tickets and staterooms at South Station, Back Bay and Consolidated ticket offices.

Headaches From Slight Colds

"Laxative Bromo Quinine Tablets"

relieve the Headache by Curing the Cold.

E. W. Grove

FOR OTHER CLASSIFIED ADS SEE PAGE 21

Stocks Are Up in New York; Money Opens at 9%

TRADING QUIET, GAINS SMALL

By W. H. ROSS,
Financial Editor.

Stocks were strong in New York at 10, the morning movement having been upward as a whole. Rails improved in the second hour, gains were small and the market dull, first hour transactions totaling less than 100 shares.

Call loans renewed at 9 per cent. Foreign exchange was quiet, but firm. Inquiries was the only active copper and it declined almost two points. This was attributed to the cut in its dividend rate.

While a few issues were off at the opening, the majority advanced, and after a rather firm start the market grew stronger. It moved up for a few minutes and then halted, becoming to dull for a while to show any clear tendency. Metals generally ran an initial feature, advancing early three points before realization caused a halt and reduced its gains. Equipments were the strongest group, Baldwin and American Locomotive quickly showing a point gain. Crucible led steels, which improved as a class. Motors advanced a little and oils averaged a little higher. Rails remained irregular and were dull to do a small scale. First hour trading was as lacking in interest, however, as at any time this week. It was almost wholly professional. Liberty bonds had a better tone.

A London cablegram announced that the steamship Olympic sailed today for New York with a consignment of gold, but the amount is not stated. Crop reports were good and statements regarding the railway situation less alarming. But the market is said to be so thoroughly liquidated that it would take something serious to depress it much further. This is one reason why bulls feel confident of a rise soon and the other crowd is inclined to be cautious. After San Francisco nominations are made speculators will be in a better position to forecast the election. It is probable that there will be a July event of the greatest importance. That is the rate decision by the Interstate Commerce Commission. In some quarters it is looked forward to as the beginning of a broad and continuous advance in security valuations.

BIG PUBLIC UTILITIES FACING COAL FAMINE

It is stated that some of the big public utility corporations are desperately in need of coal and that the representative of one of these companies informed James J. Storrow of its plight very recently. It is near the danger point. It has been well understated that New England railroads are badly off as regards fuel.

The chief reason for the shortage is not scarcity of labor at the mines, but lack of cars. Up to June 12 bituminous production exceeded that for the corresponding 1919 period by 28,891,000 tons.

New York Stocks

Prices on the New York Stock Exchange from the opening until 11:30 o'clock had the following range:

Stocks	Open	High	Low	Latest
Ade Rumley pf	63	63	63	63
Alaska	1¾	1¾	1¾	1¾
Al Jus	2¾	2¾	2¾	2¾
Am Beach Mag	114	114	114	114
Am Car & Fdy	139	139¾	138	139
Am Hide & L pf	83	83	83	83
Am Ines Corp	68¾	68¾	66¾	66¾
Am Locomotive	97¾	98¾	97¾	97¾
Am Safety Razor	67½	67½	65¾	65¾
Am Smelting pf	90¾	90¾	90¾	90¾
Am Tel & Tel	38¼	38¼	38¼	38¼
Am Tob	91	93	91	93
Am Tob pf	84¾	84¾	84¾	84¾
Anaconda	45¾	46	45¾	45¾
Atchison T & F	79	79	78¾	79
Atlantic G & W	160	160	160	160
Baldwin Loco	118¾	119½	118¾	119½
Balt & Ohio	40¼	40¾	40¼	40¾
Balt & Ohio pf	40½	40½	40½	40½
Barrett	143	149	143¾	147¾
Belgian	3	3	3	3
Beth Steel B	21	21	13	21
Beth Steel A	93½	93½	89½	93½
Beth Steel B pf	107	107	107	107
Burns Brothers	107½	107½	106	106
Butte Copper	22	22	22	22
Calif Oil	17	17	17	17½
Calif Packing	112	112	111½	112
Cal Petroleum	29½	30¼	29½	30¼
Can Pacific	112¾	112¾	112	112¾
Cen Foundry	17	17	16¾	17
Centra Leather	66¾	66¾	66¾	67¾
Chandler	100	100	100	100
Chile	19½	19½	19½	19½
Chino	39	39	39	39
Cluett	56	63½	56	63½
Chi St Paul	32	32¾	32	32¾
Chi St P pf	49½	49½	49½	49½
Colo Fuel & Iron	22	22	22	22
Columbia Graph	29¾	29¾	27¾	27¾
Con Gas	68	68¾	67¾	67¾
Con Textile	73¾	74½	73¾	73¾
Con Textile pf	83¼	83¼	83¼	83¼
Con Products	13½	13½	13½	14¼
Corn Prod Ref	36¾	36¾	34¾	34¾
Cuban Am Sugar	53	53	51	53
Del & Hudson	87½	87½	87½	87½
Denver & Gr	13¾	13¾	13¾	13¾
Denver & Rio pf	9½	9½	9½	9½
Distillers	31¾	31¾	31¾	31¾
Endicott Johnson	88	88	88	88
Erie	12	12	12	12
Fam Players Corp	79	79¼	79	79¼
Fisk Rubber	32¾	32¾	32¾	32¾
Freeport Tex	21¼	21¼	21¼	21¼
Gen A T Car Co	52½	52½	52½	52½
Gen Chemical	176	176	176	176
Gen Cigar	85½	85½	85½	85½
Gen Electric	138½	138½	138½	138½
Gen Motors	21¾	21¾	21¾	21¾
Gen Motors pf	66½	66½	66½	66½
Gen Motors deb	67¼	67¼	67¼	67¼
Goodrich	62¾	62¾	62¾	62¾
Graham Corp	20	20	20	20
Great Nor Ore	35½	35½	35½	35½
Great Nor Ry pf	74¾	74¾	74¾	74¾
Haskell Barker	74	74¾	73¾	74
Hendee Mfg	51½	51½	51	51½
Int Harvester	128¾	129	128¾	128¾
Int Motor	60	60	60	60
Int Motor 1st pf	79	79	79	79
Int Motor 2d pf	66½	66½	66½	66½
Int Nickel	17¼	17¼	17¼	17¼
Island Oil	65¾	65¾	65¾	66
Int Paper	74¾	74¾	74¾	74¾
Inter Springfield	105½	105½	105½	105½
Kennecott	26¾	26¾	26	26¾
Keystone Tire	37¾	38	37¾	38
Loew's Theatres	26½	26½	26½	26½
Lott Incorp	16	16	15	16
Lowe Brick	111	111	111	111
Mex Marine	31¾	31¾	31½	31½
Mex Petro	179½	183¼	179	179½
Miami	29¼	29¼	29¼	29¼
Middle States Oil	28¾	29½	28¾	29¾
Minnesota steel			41	41
M K T	6	6¼	6	6
M K T pf	9	9	9	9
Mo Pacific	24¾	24¾	24¾	24¾
Mo Pacific pf	46¾	46¾	46¾	46¾
Nat Aniline	16	16	16	16
New Haven	28½	28¾	28½	28½
N Y Central	68	68	68	68
No Pacific	70¾	70¾	70¼	70¾
Okla Gulf	31¾	31¾	31¾	31¾
Oklahoma P & R	4¼	4¼	4¼	4¼
Pacific Gas & Elec	44½	44½	44½	44½
Panhandle	26½	26½	26½	26½
Pan Am Petrol	162¾	163¾	162¾	163¾
Penn R R	39¾	39¾	39¾	39¾
Penn Sea Steel	24½	24½	24½	24½
Pere Marquette	23½	23½	23½	23½
Philadelphia Co	38	38	38	38
Pierce Arrow	41¾	41¾	40¾	41¾
Pierce Oil	16¾	16¾	16	16¾
Pitts Coal	60	60	60	60
Pitts & W	27¾	27¾	27¾	27¾
Pressed Steel Car	97½	97½	97½	97½
Pullman	111¾	112	111½	111¾
Punta Alegre	102½	103½	102½	103½
Ray Consolidated	16½	16½	16½	16½
Reading	84¾	84¾	84	84¾
Rep Ir & S	82	82	82	82
Rep Ir & S pf	92¾	93¾	92¾	92¾
Republic Motor	111½	112½	111½	111½
Shoe I & T Co	72½	73½	72½	73½
Sinclair Oil	31¼	31¾	31¼	31¾
Sloss-Sheffield	71	71	70½	71
So Pacific	92	92	91¾	92
So Railway	22¾	22¾	22¾	22¾
Studebaker	70½	70½	70½	70½
Studebaker	71	71½	70¾	71
Stromberg	50¾	50¾	50¾	50¾
Texas Co	45¾	45¾	45¾	45¾
Tex & Pacific	38¾	39¼	38¾	38¾
Tob Products	87½	88	87½	88
Trans Con Oil	15½	15½	15	15½
Union Oil	31¼	31¾	31¼	31¾
Union Pacific	112¾	112¾	112¾	112¾
United Drug	114	114	113	114
U S Alcohol	93¼	93½	92½	93¼
U S Retail Stores	78¾	78½	78¾	78¾
U S Rubber	89¾	89¾	89¾	89¾
U S Steel	97¼	97¾	97¼	97¾
U S Steel pf	106	106	106	106
Utah Copper	66¾	66¾	66	66¾
Vanadium Corp	83¾	83¾	83½	83½
Wabash	7¼	7¼	7¼	7¼
Wabash pf A	22¾	22¾	22¼	22¾
West Maryland	9	9	9	9
Westinghouse	49¼	49½	49¼	49¼
Wheeling & L E	9¾	9¾	9¾	9¾
Wilson	46	46	46	46
Willys-Overland	18¾	18¾	18¾	18¾
Worth P & M	66¼	66¼	66¼	66¼

GOVERNMENT BONDS

Lib 3½s	91.90	91.91	91.90	91.91
1st 4s 1932-47	85.90	85.90	85.90	85.90
1st 4¼s 1932-47	86.10	86.10	86.10	86.10
2d 4s 1927-42	85.24	85.24	85.24	85.24
2nd 4¼s 1928	85.36	85.36	85.42	85.38
3rd 4¼s 1927-42	89.18	89.20	89.04	89.04
4th 4¼s	86.74	86.80	86.74	86.80
Victory 3¾s	95.62	95.62	95.54	95.54
Victory 4¾s	95.60	95.62	95.56	95.56

RATHER WEAK, VERY DULL

Irregularity marked the list on the Boston exchange at the opening and all the morning, but most stocks were lower. The market was featureless and very dull. Fluctuations were small with few exceptions. Island Creek was strong and comparatively active. Osceola, Boston Elevated and Pacific Mills gained a point on first transactions, while Punta Alegre and Mohawk receded as much on initial sales. Other changes were fractional.

Issues to make small gains included Quincy, United Shoe, Carson Hill and International Products, while fractional losses were sustained by Woolen preferred, Utah Copper, Arizona, New Cornelia, Ventura, National Leather, International Cement, Root and Van Dervoort and Amoskeag.

The Curb market was as irregular as usual and price changes ruled small. Trading was chiefly in mining shares. The most active issues at the start were Arizona Silver, Black Hawk, Eureka, Mutual Trust and Pilgrim. At the end of an hour Arizona Silver was up 7 cents at 38 cents and Crystal was off 2 cents at 38 cents, Eureka 6 cents at 37 cents and Mutual Trust 4 cents at 41 cents. Black Hawk, Pilgrim and Optic had recovered early losses.

Boston Stocks

Prices on the Boston Stock Exchange from the opening until 11:30 a. m. had the following range:

Stocks	Open	High	Low	Latest
Am Tel & Tel	93¼	93¾	93	93¾
Am Woolen pf	94½	94½	94	94¼
Am Woolen	22	22	21	22
Amoskeag	82	82	82	82
Amoskeag pf	76	76	76	76
Big Bear Oil	10¾	10¾	10¾	10¾
Bingham Mines	8¾	8¾	8¾	8¾
Boston & Maine	33	33	33	33
Boston Elevated	62¾	63¾	62¾	62¾
Cal & Arizona	59	59½	59	59
Ca 18 Hecla	316	316	316	316
Carson Hill Min	30	30	30	30
East Butte	12	12	12	12
Edison Electric	166	166	166	166
Franklin Mining	2	2	2	2
Gray & Davis	29	29	29	29
Greenfield T & D	39½	39½	39½	39½
Int Cement Corp	24	24	24	24
Int Product Co	18	18¾	18	18¾
Island Creek	57¾	59	57¾	59
Isle Royale	30	30	30	30
John T Connor Co	13¾	13¾	13¾	13¾
Kelly-Mc Nich	12¾	12¾	12¾	12¾
Libby pf	1¾	1¾	1¾	1¾
Libby war	12½	12½	12½	12½
Mason Valve	3	3	3	3
Massachusetts	81¾	82	81¾	81¾
Mass Gas pf	87	87	87	87
Nat Lead Co	34½	34½	34½	34½
Mohawk	61	61	61	61
New Cornelia	16½	16½	16½	16½
New Cornelia	84	84	84	84
Nipissing	8¾	9	8¾	8¾
Old Dominion	24½	24½	24½	24½
Osceola Mining	38½	38½	38½	38½
Pacific Mills	161	161	160½	160½
Punta Alegre	102	102	102	102
Quincy	59½	59½	59	59
Reed Van Delvoort	42	42	41¾	41¾
Seneca Copper	13¾	13¾	13¾	13¾
South Flow Corp	25¾	25¾	25¾	25¾
Swift & Co	107½	107½	107½	107½
Swift International	35	35	35	35
Torrington	57	57	56	56½
Union Twist Drill	25¾	25¾	25¾	25¾
United Drug pf	114	114	114	114
U Shoe Machine	49	49	39¼	49
U Shoe Mach pf	24½	24½	24	24½
U S Smelting pf	43	43	43	43½
Ventura Oil	16½	16½	16¼	16½
Walker Hydrom	23	23	21	23
Waltham Watch	39¼	39¼	39	39
W H McElwain	94½	94½	94	94
Winona	56	56	56	56

GOVERNMENT BONDS

1st 4s 1932-47	86 22	86 22	86 22	86 22
2nd 4s 1927-42	85 50	85 50	85 50	85 50
1st 4¼s 1932-47	85 90	85 90	85 90	85 90
2nd 4¼s 1927-42	85 56	85 56	85 04	85 48
3rd 4¼s 1928	89 20	89 20	89 20	89 20
Victory Notes 4¾s	99 56	99 56	99 56	99 56

4½ & 5s 77¼ 77¼ 77¼ 77¼

Metropolitan Trust Dividend

The directors of the Metropolitan Trust Company have declared a semi-annual dividend of 5 per cent. on its stock. They also voted to give the employees a bonus of 10 per cent. on their salaries for the past six months. Augustus T. Beatey, a director, was elected a vice-president and treasurer. The bank declare a dividend in the savings department, as of June 30, payable July 15, at the rate of 5 per cent. per annum.

Big Hudson Bay Store

The Hudson Bay Co. is going out of the land business and will sell about 1,000,000 acres of lands it owns in Manitoba, Saskatchewan and Alberta and devote itself to operating stores and trading. The new office will build a $5,000,000 department store in the heart of the shopping district of Winnipeg.

New York Sub-Treasury Gain

New York, June 25.—The sub-treasury gained $2,967,000 from the banks on Thursday, making the cash net gain since Friday $2,511,000.

New York Curb

Opening bid and ask prices on the New York Curb today were:

	Bid	Ask
Astor	8¾	9
Bald Gulf oil	1¾	2
Brit Am Chem	16	16¾
Brit Am Tob	7	7¼
Cerro	54	55
Chile Am Pet	15½	15¾
Chino Arbs	39	39½
Cons Copper	13¾	14
Dominion Oil	2¾	2¾
Gen Asphalt	22½	23
Gilliland	21	21½
Glenrock	25¾	26
Glenrock Oil	2	2¼
Perrino	32	33
Prod & Refin	7¾	8
Retail Candy	14	14½
Rex Cons	20	21
Salt Creek	31½	32
Silver King	2	2¼
Simms Pet	16	16¾
Stan Oil	23½	24
Sub Boat	12	12¼
Texon	15¾	16
Tonopah Prods	2	2¼
Tropical Oil	19½	20½
Unit Eastern	7	7¼
United Picture	1¾	2
United Profit	2¾	3
U S Steamship	2¾	3
U S Tr & Exp	15	17
White Oil	2	2¼

Hub Trust Increases Capital

Hub Trust Co. stockholders have voted to increase the capital stock to $500,000 and its surplus to $125,000. Newly elected directors are Charles Wesner Smith, president of the Gold Dominion Company, the Arizona Commercial Mining Company and the Anglo-American Textile Machinery Co.; Henry H. Leonard, president of the William F. Mosser Company; Charles Goldman, treasurer of H. Goldman & Sons, Inc.; Paul S. Burns, manager Mutual Life Insurance Company of New York; James Clement, president of the Massachusetts Realty-Commercial Company; Augustus A. Fales, treasurer of Swallow & Fales Company; Charles T. Conway, vice-president of Liberty Mutual Insurance Company; Captain A. E. Pinanski, assistant general attorney of the Boston Elevated Railway Company; Clarence H. Blackall, of Blackall, Clapp & Whittemore. Mr. Blackall has also been elected a vice-president of the Hub Trust Company.

Copper Will Sell Higher

A Butte, Montana, business man and bankers says: There is a scarcity of labor in the copper country today. Mines will find it difficult to increase production when business picks up. I am confident after August copper will start to advance and through the Fall and Winter I look for a substantial buying movement.

Cotton Market Opening

New York, June 25. The cotton market was steadier at the opening with local shorts and trade buying. First prices were 10 to 15 points lower on July but 2 to 29 points on later months. At the end of twenty minutes the list was heavy again and off 20 points from the top. Prices at noon were under the early close. Opening prices were: July, 35.50; August, 34.85; October, 33.80; December, 33.65; January, 31.58; March, 31.60; May, 30.65.

Chicago Grain Market

Chicago, June 25.—Corn opened 1½c lower to ¼c higher, July $2.20 to $2.20½, and September, $1.49 to $1.49½. Oats opened unchanged to ½c higher, July, 69¾c to 70c, and September, 63¾c to 64c. December, 59¾c to 60c. Provisions opened lower for pork, 75c lower for lard and 50c lower for ribs. Opening prices were: Pork, July, $34.20; September, $34.20. Lard—July, $20.05; September, $21.15. Ribs—September, 19.05.

Boston Curb

Opening prices on the Boston Curb today were:

	Yesterday's Close	Today's Opening
Albany	2¾	2¾
Allied Oil	2¾	2¾
Arizona Silver	38	38
Arizona Tin Tow	3½	3½
Black Hawk	5¾	6¼
Boston & Montana	6¼	6¼
Crystal	3½	3½
Dalton	2¾	2¾
Delaware Min	2¾	2¾
Eureka	43¾	43¾
Hecla Div	1¾	1¾
Howe Oil	1¾	1¾
Manhattan	2¾	2¾
McKinley-Dar	2¾	2¾
Mutual Trust	41¾	41¾
Optic	20¾	20¾
Quincy	59¾	59¾
Silver Reef	2¾	2¾
Tonopa	8¾	8¾
Tu Verde Ext	21¾	21¾
White Oil	20	20

New York Bank Clearings

By Universal Service.

New York, June 25.—New York Clearing House Exchanges yesterday were $881,870,134.

400 Questions Answered Free

NEVER before in the history of the United States has financial wisdom been so generally used.

Do you understand all of these?—or is market news "Greek" to you?

A free booklet explaining more than 400 words are used constantly by brokers, bankers and financial reporters is yours for the asking.

Ask for No. A.B.-920

JONES & BAKER
Specialists in New York Curb Market Securities
68 Devonshire St., Boston
Phones Fort Hill 6215-16-17
Offices in 9 Principal Cities
Direct Private Wires

BIG PROFITS IN GERMAN MARK OPTIONS

No margin to put up in case of a decline. Option protects you for the entire period.

Issued for Six Months at Advanced Mark Quotations

10,000 MARK OPTION . . $60
50,000 MARK OPTION . . $250
100,000 MARK OPTION . . $425

Big advance already in the value of Marks, having gone from the low of 1.92 in February to high of 3.18 on May 26th.

On every advance of 1c holders of OPTIONS on 100,000 Marks make a profit of $1,000. Larger or smaller amounts in proportion.

Only a Limited Number Issued
Therefore Act Quickly
Wire Orders and Full Remittance Follow.

Write for Circular 111

HENRI & BERNHARD WOLF & CO., Inc.
Foreign Bonds & Foreign Exchange
280 Madison Ave., New York City

If curious as to what agent shall be used to generate the Electric Power of the future,

SEE MODEL OF
Hydraulic Air Motor
AT 63 CANAL STREET
(Demonstration Free)
UNIVERSAL TIDE POWER CO.

UNLISTED
STOCKS BONDS
Bought and Sold
GALLAGHER & CO., Inc.
32 State St., Boston 9 Main 5714

Buy Options On German Marks Good for Six Months

The fact that German money is selling at such low rates—far below its normal value should convince even the most skeptical that purchasers now offer a wonderful opportunity for large profits. Marks have already gained 1½ cents per advance within the next few months.

10,000 Marks Can Be Controlled for $50.00
100,000 Marks Can Be Controlled for $400.00

Buying options limits your risk, as the original cost constitutes your entire liability. The cost of an option insures the use of almost one-sixth as much money as would be required to buy marks outright. Should the marks gain an option advance to only one-half normal value, the returns on $50.00 would be over $700.00.

Send remittance, stating number of marks you wish to option at above rates. We keep constant action, as exchange fluctuates rapidly.

Send for explanatory circular.

Rothschild, Campbell Co., Ltd.
Investment Securities Foreign Exchange
14 Kilby Street, Boston
Telephone Main 8150
State Mutual Building, Worcester.

H.V.GREENE COMPANY
Investment Securities
BOSTON
NEW YORK PHILADELPHIA
Offices in 15 Principal Cities of the United States

ALLAN RYAN'S STATEMENT

JUNE 24th, 1920

The latest move is a fitting capstone to the series of official and unofficial acts, each calculated to embarrass, to injure and even to destroy me. It is the hand of Esau, but the voice of Jacob. No longer daring to take the laboring oar, the gentlemen, who failed to batter down my stock and who were frustrated in evading their obligations, decided that they might safely entrust the job to their colleagues. But it is a little late in the day for those who have directed and controlled the action of the committees and the Board of Governors to hide their heads in the sand. If the Governors had any real intention of being fair instead of merely appearing to, why did they not answer a single one of my forty-seven direct, clean-cut questions? Why did they not grant me an open trial with the benefit of my own counsel, as they had theirs? No single charge against me has gone undenied.

If any statement made by me was in fact inaccurate, why did not the Exchange or the Board of Governors deny it over their written signature, as I did? They were willing to record their desires, but they dared not make the findings which I challenged.

I do not intend to weary the public with any further facts. My answer of June 16th stands uncontradicted because it is true. This last attack upon me is only what I foretold and what anyone with a spark of intelligence could have realized from the actions of the Exchange from the beginning.

I dare say they are proud of their handiwork. I am surprised that the Board of Governors did not conclude their proceedings by a vote of confidence in their committees and a resolution of thanks to the Stutz "shorts" for bringing the matter to their attention.

When I stated in my resignation of April 13th that I could not retain both my membership and my self-respect, and that, as I was obliged to lose one of them, I preferred to retain my self-respect, I think my judgment was correct, as borne out by the subsequent developments. I believe that the public has had more than enough of these so-called "trials," which are but star chamber proceedings, where secret intrigues, ruthless autocracy and strong-arm methods are indulged in with impunity. Those who favor such a system may well side with the Exchange. Those who respect justice and fair play will denounce these practices.

That I have succeeded despite the forces arrayed against me appears now to have been a transgression of the rules of the Exchange. While opinions on this may differ, I think it will be generally admitted that I have been guilty of one unpardonable offense: I dared to lift my voice, openly and unequivocally, against a system that is wrong and against the vengeful clique which masqueraded under it. If the Board of Governors think that they have placed a mark upon me by this despotic and prearranged action of theirs, I would only say that the mark, if there be any, betrays its origin.

For such of the injustice worked upon me as is remediable in the courts, I intend in due season to seek appropriate redress. But the blot upon the dignity of the great institution of the New York Stock Exchange, beginning with their first activity in the Stutz matter, has grown to such proportions that it is now indelible.

I am willing to stand or fall on the case as the public has it. The gentlemen of the Board of Governors may think that they have safely and securely delivered a blow without betraying their motives or their instigators. But I believe that no one will be really deceived by it. I believe that the disgrace of the Stutz incident will be placed just where it belongs. The New York Stock Exchange has shown itself a much smaller institution than even its enemies imagined.

(Signed) ALLAN A. RYAN.

REAL ESTATE—MISCELLANEOUS

The Best Bank for you is a Bank of Earth

AND THE BEST BANK OF EARTH IS

MERRYMOUNT

If It Pays The Landlord

To own your home, why not try it yourself? If it pays him it will pay you. Stop paying rent and own a snug little home of your own. Make that good resolution today, and don't sleep tonight until you have secured one or more of our lots. It will surprise you to find how easily and quickly you can become a land owner. It only takes a few of the dimes and nickels you think nothing of spending every week, and in a very short time you will own a lot free and clear.

Salesmen on the land every day. Do not delay—Come out at once. Phone Quincy 2095 and we will send for you.

HOW TO GET THERE: By auto go to Quincy Sq., then down Coddington St. to the property, or from Neponset Bridge, follow the Metropolitan Shore Boulevard direct to the property. By train or street cars to Quincy Square; our automobiles meet all trains.

GEO. E. CLARK, Sales Manager

Phone Main 6345 262 Washington St., Boston

MALE HELP WANTED

TUG BOAT MEN

WANTED—Licensed engineers and pilots; for New York harbor. Pilots $190, engineers $180 per month, 8-hour day, time and a half after 8 hours, 6 days per week; all the year round permanent positions. Places to be filled vacated by men who quit service without making any demand whatever. This is not a strike-breaking advertisement. Apply R. D. FITZMAURICE, Gen'l Superintendent.

N. Y. N. H. & H. R. R. CO.

ROOM 446, SOUTH STATION, BOSTON

USED CARS AND ACCESSORIES

$1.00 TIRE SALE POSITIVELY THE LAST CALL

FOR EXAMPLE: The regular retail price for a tire size 30x3½ is $15.50. Our regular retail price for the same size is $8.15. If you have one tire of such at these prices, we give you an additional tire for $1.00 and an additional tube for $1.00. The same applies to all sizes of auto tires and tubes we carry in stock.

A wonderful chance to secure first quality mileage tires for your season's motoring at a great saving. Write, wire or telephone your orders Open Saturday Night

MAIL ORDERS: In order to accommodate our out of town customers who may not be able to attend the Big Dollar Tire Sale we have arranged to accept mail orders for tires at specific dollar prices. Give first, second and third choice in size of tire and enclose at least $2.00 deposit, balance to be shipped collect. Money will be refunded if you are not entirely satisfied on receipt of goods. We prepay express charges when cash in full accompanies order.

THIS MAKES YOU JUST AS SAFE AS IF YOU SELECTED YOUR OWN TIRES

TIRES		TUBES		TIRES	
6000 Miles Guaranteed First Quality		FIRESTONE, FEDERAL, FISK, PORTAGE, NOBBY, WALK, VICTOR, LIBERTY, DIAMOND, JUMBO, CENTURY, CONGRESS and PLAIN.		Unconditionally Guaranteed First Quality	
BATAVIA, DREADNAUGHT, GET-A-WAY, GLOBE, EMPIRE, SPRINGFIELD, JUMBO, CENTURY, FEDERAL, PLAIN.		FIRESTONE, FISK, GOODRICH, MASTODON, MAN, McGRAW, KELLY, GOODYEAR.			
Size.	Price of Both Tires	Size.	Price of Tube	Size.	Price of Both Tires
30x3	$15.00 $16.00	30x3	$1.15 $1.25	30x3	$19.70 $20.70
30x3½	20.00 21.00	32x3½	1.75 1.90	32x3½	25.00 26.00
31x3½	21.10 22.10	31x3½	1.75 1.90	31x3½	24.90 25.90
32x3½	21.10 22.10	32x3½	1.75 1.90	32x3½	24.90 25.90
34x3½	21.90 23.31	34x3½	4.00 5.00	34x3½	33.00 34.00
33x4	30.00 31.00	33x4	3.50 4.50	33x4	38.60 39.60
35x4	44.80 47.00	37x4	5.25 6.25	37x4	50.75 48.75
36x4	46.00 47.00	36x4	5.25 6.25	36x4	50.75 48.75
34x4½	50.55 51.55	34x4½	5.85 6.85	34x4½	44.75 45.75
35x4½	50.55 51.55	35x4½	5.85 6.85	35x4½	44.75 45.75
36x4½	50.55 51.55	36x4½	5.85 6.85	36x4½	44.75 45.75
35x5	59.20 60.70	35x5	7.00 8.00	35x5	47.60 48.60
36x5	59.20 60.70	36x5	7.00 8.00	36x5	47.60 48.60
37x5	59.20 60.70	37x5	7.00 8.00	37x5	47.60 48.60
38x5½	64.05 65.00	38x5½	6.85 7.85	38x5½	51.35 52.35
39x5½	64.05 65.00	39x5½	6.85 7.85	39x5½	51.35 52.35
40x5½	64.30 65.30	40x5½	6.85 7.85	40x5½	51.35 52.35
38x6	70.40 71.40	38x6	7.35 8.15	38x6	61.70 62.70
40x6	70.40 71.40	40x6	7.35 8.15	40x6	61.70 62.70
31x6	70.80 80.80	35x6	8.55 9.65	35x6	71.30 72.30
		37x6	8.55 9.65	37x6	71.30 72.30

BOSTON TIRE & RUBBER CO.

112 PORTLAND ST., BOSTON Tel. Haymarket 457

FEMALE HELP WANTED

GIRLS for Packing Wrapping and Tieing

Steady work with good wages; pleasant working conditions.

Touraine Co.

251 Causeway Street

EMPLOYMENT DEPARTMENT

SALESMEN

An unusual opportunity is offered to connect with a $10,000,000 corporation formed to operate a nation-wide chain automobile service proposition.

Men who have sold automobiles, stocks, insurance, etc., with scrupulously clean records, are invited to come in and talk it over.

Bailey & Company

811 Boylston St.

FEMALE HELP—MISCELLANEOUS

LADIES AND GENTLEMEN: We will train you for the novies, dramatic or vaudeville. Call or write Indian camp, 160 Boylston st., room 402.

AGENTS, CANVASSERS, SALESMEN

SALESMEN—Write for list of tires and full particulars; earn $2,000 to $10,000 yearly; 52 weeks; no lay-offs; exclusive territory; 100% profit; no capital required. SALESMEN'S AID ASSN., Dept. 172, Cohoes.

WANTED

Draftsman, experienced all around plant man. Pay according to results delivered.

MERRIMAC CHEMICAL CO., Everett, Mass.

LAUNDRY HELP

Wanted—Men to work in wash room. Apply to TOWEL SUPPLY, 37 Norfolk Ave., Roxbury.

100 LABORERS

FOR all kinds of construction jobs, woods and railroads and lumber farms. Hire, GOLDEN-MARSHALL AGENCY, 80 Warren st., Roxbury.

CARRIAGE WASHER

EXPERIENCED to work in stable. Apply MARSHALL STABLE, 581 Warren st., Roxbury.

MALE HELP—MISCELLANEOUS

BEAR IT IN MIND

Headlights, Carter's, Sweet Orr's Union-Made Overalls.

Our Prices Always the Lowest

UNION HAT CO.

139 Hanover St.

Don't Forget the Number

8 AUTO LESSONS $5

FULL AUTOMOBILE COURSE, $10. Guaranteed. Bonson guaranteed. VINCENT, Appleton st., cor. South. Open evenings.

Warren Av. Auto School

CHAUFFEURS and mechanics to great demand; short course; thorough; low rate; call ladies' course. Investigate. 644 Warren av.

BUNDERER railroad men wanted. Boston examinations soon; $120 month. List free. Write at once. RAILROAD INSTITUTE, Dept. 1, Indianapolis, Ind.

SCHOOLS AND COLLEGES

EASTERN RADIO INSTITUTE

Tel. Back Bay 2300

320 Boylston St. Boston, Mass.

WIRELESS

Learn Wireless under men who have spent YEARS in the SERVICE. Graduates in charge of THOUSANDS of Wireless Operators. Our graduates now in all parts of the world as instructors, Radio Inspectors, Engineers, Operators, etc. Splendid opportunities now in the Merchant Marine. Day and Evening. Day session commences 9 A.M. Evening session commences 7 P.M. Special classes for every graduate in a good position and have THOUSANDS of satisfied graduates to our credit. Moreover, we have always placed every graduate in a good position and have thousands of letters to prove facts mean anything to you send in the coupon below for our free booklet. Either classes, Day or Evening. Starting Monday, June 28th.

Name .....

Address .....

WANTED

Young man for stock and warehouse.

APPLY TO

ATLANTIC COAST HARDWARE CO.

169 A St., So. Boston

CLERK WANTED

With at least 3 years' experience as shipping clerk; one who has had some office experience; also one not less than 25 years of age. Apply Supt. JOHN T. ROBINSON CO., Hyde Park, Mass.

NIGHT FLOORMEN

Automobile Washers

APPLY

Portland St. Garage,

119 PORTLAND ST., BOSTON

EXPERIENCED

Furniture and China Packers WANTED

J. W. COOK & SON CO.

2½ PARK SQUARE

WANTED NIGHT WATCHMAN GOOD PAY

WEST & DODGE CO.,

52 Parkman St., Brighton

Faneuil Station on B. & A. R. R.

SALESMEN

SECURITIES AND TRUCKS—Are you getting the most for your efforts? Are you being advanced as rapidly as you should? If not, get in touch with W. J. Walker, WALKER JOHNSON TRUCK CO., Woburn, Mass.

BRAKEMEN

WANTED—Yard Brakemen. Freight Brakemen. Apply to Superintendent, 2 Canal st., Boston.

Permanent Positions

Apply 9 A. M. to 5 P. M. to H. H. Room 620, South Station, Boston

Wanted---Automobile Body Trimmers

SEE Mr. Rose, BURNETT & SHERMAN, 1016 Commonwealth av., Brighton.

1,500 LABORERS

WANTED for Maine, New Hampshire, New York and Vermont; farms and woods; 1,000 teamsters, farm hands; lumbering; immediately; Hire and ship cards with Mac at NEW LABOR AGENCY, 72 Rowland st., Boston.

WOOD WORKERS BLACKSMITHS AND HELPERS

On wagon and auto truck work. Apply LYNCH BROS. CARRIAGE CO., 121 Pearl St., Chelsea.

TWO AI AUTO MECHANICS

Must be all around men of long experience, capable of tuning and testing cars.

DANKER & DONOHUE 682 Brookline Av., Boston

Exp. Foundry Laborers

HARRISON SQUARE FOUNDRY, 110 Gibson St., Dorchester.

STRONG MAN

TO HANDLE sheet iron and work on orders in sheet metal polisher factory 42 Hosmer st.

Steve Plate Modern, Bench and Floor Barber Shop Company, Providence, R.I.

ASSEMBLER, LAYER-OUT and HELPERS for structural work. See Mr. Lerner, THE MILFORD IRON WORKS CO., Milford, Mass.

COOK WANTED—VARLEY'S LUNCH, Medford. Tel. 1742-M.

MILL OVERHEERS, second hands, floors and yards. RAYMOND AGENCY, 20 Washington st., Boston.

WANTED at once, several men used to working around machinery. See MR. MARTIN, 442 Dorchester av., So. Boston.

WANTED—Nurse boys for evening meal. Apply at once, 30 Charles St., city.

1,500 LABORERS wanted for Maine, New Hampshire, New York State, Pennsylvania, Vermont and Massachusetts farms and boarding houses; advanced. Hire and ship today with Mac at UNITED LABOR AGENCY, 72 Rowland st., Boston.

MALE HELP WANTED

HARDWARE

Young man for stock and warehouse.

APPLY TO

ATLANTIC COAST HARDWARE CO.

169 A St., So. Boston

FEMALE HELP WANTED

WANTED

WOMEN —AND— GIRLS

EXPERIENCED

OR TO LEARN TO OPERATE

LIGHT AND MEDIUM MACHINES

—AND—

ASSEMBLE LIGHT AND MEDIUM WEIGHT PARTS

GOOD PAY AND CONDITIONS

48-HR. WEEK. WALKOUT. NO TROUBLE

APPLY

CROSBY STEAM GAGE & VALVE CO.

10 ROLAND ST., CHARLESTOWN

THREE MINUTES WEST FROM SULLIVAN SQUARE OFF CAMBRIDGE STREET

GIRLS AND WOMEN

We can take a few more girls this week in our new department for making overshoes. Call at our employment office any day between 8 and 5.

AMERICAN RUBBER CO.,

Near Kendall Sq., Cambridge

GIRLS WANTED

Examining and folding bathing suits.

No experience required.

WASHINGTON KNITTING MILLS CO.

123 North St., Boston

WAITRESSES WANTED

EXPERIENCE NOT NECESSARY. APPLY EDWARD'S OFFICE, COPLEY-PLAZA HOTEL, COPLEY SQ.

LAUNDRY HELP

FLAT work, starters, feeders, catchers. Higher wages paid, best working conditions, steady work. Apply to the SANITARY WING LAUNDRY, 1 Wing st., Newton.

LAUNDRY HELP

Shirt folder, cuff and collar girl; experience not necessary. Apply at MOSS LAUNDRY, Edmonds court, Everett.

LAUNDRY HELP

WANTED: girls for cuff pressers, also marker and sorter; girls to learn. Apply at B. B. LAUNDRY, 220 Rose st., Cambridge.

LAUNDRY HELP

FEEDERS folders and shakers. Short day, one-half hour for lunch. Apply at once to ARLINGTON STEAM LAUNDRY, 91 Mystic st., Arlington.

WAITRESSES

EXPERIENCED colored girl and white waitress; steady work. Apply at once to ARLINGTON STEAM LAUNDRY, 91 Mystic st., Arlington.

STITCHERS

ON power machines, good piece rates, year-round working conditions. MILFORD WOOLEN MILLS, 30 High st., Medford.

LAUNDRY HELP—Shoulder or over 18 to learn; vacation in fall; steady work; good wages. Apply at once to ROYAL LAUNDRY, 4 Allen court, off Rodney St., Roxbury.

WANTED—Maid for general housework; plain cooking; experience and references required; apply between 8 and 12 a. m. or 5 to 8 p. m., 58 Rio Vista, Salle St., Roxbury. Tel. Roxbury 2004.

WANTED—Supervisor of cleaners, apply to Superintendent of Nurses, RHODE ISLAND HOSPITAL, Providence, R. I.

WANTED—All-round cook for small hotel in country; must be a Baptist. Address, G. 3282 Atlantic Ave., Boston.

WAITRESSES wanted for small Summer hotel near Boston. APPLY 9 Commercial st., Room 305.

FURNISHED ROOMS—SOMERVILLE

FURNISHED, 3 rooms, regular kitchen, $5. Call after 5. 10 Bow st., Somerville.

BOARD AND ROOM

COLUMBUS AV., 280—Nice cool rooms, with board.

UNFURNISHED ROOMS

TO LET—Large unfurnished front room to refined American family $6. 7 Q Rumford st., Boston, 24, 1st. Robbins, 2140 W.

FEMALE HELP WANTED

GIRLS WANTED

Good Pay. Experience Not Necessary.

BOSTON BRAID MFG. CO.

26 THAYER STREET, OR 158 Harrison Ave.

FEMALE HELP WANTED AT ONCE

FEEDERS, folders and shakers. Short day, one-half hour for lunch. Apply at once to ARLINGTON STEAM LAUNDRY, 91 Mystic st., Arlington. Apply Mr. Hotchkiss, CAMBRIDGE LAUNDRY, 1 Waverly st., Cambridge. Apply at once to Wellington Steam Laundry, Medford.

LAUNDRY HELP

FEEDERS folders and shakers, good pay, steady work. GORDON SUPPLY CO., 230 Albany st.

LAUNDRY HELP

MARKERS and sorters on starch and flat work. ARLINGTON STEAM LAUNDRY, 91 Mystic st., Arlington.

LAUNDRY HELP

EXPERIENCED collar girl and shirt finisher; steady work; good pay. ARLINGTON STEAM LAUNDRY, 91 Mystic st., Arlington.

WAITRESSES

YOUNG ladies wanted for waitresses work; experience not necessary. Apply to CHILDS, 80 Washington st., Boston.

WAITRESSES

WANTED, experience not necessary. Apply to CHILDS, 92 Summer st., Boston.

LAUNDRESS

HOTEL SOMERSET, Commonwealth av. DISHWASHERS wanted. Apply DRETFUS RESTAURANT, 14 Beach st., city.

EXPERIENCED WAITRESS wanted. Apply DRETFUS RESTAURANT, 14 Beach st., Boston.

GIRLS for local sewing production; also New York bodice, Chi Chi Chow, providing previous experience unnecessary. If party has sewing machine, other inducements. SALES SCHOOL, 566 Washington st.

GIRLS wanted for modern country inn; dishwashing, waiting, cashier. CHATHAM AGENCY, 20 Washington st.

APARTMENTS—BACK BAY

KITCHENETTE, apart., 3 rms., finished references. Tel. 1171-R B. 222 Huntington av.

TO LET—NEAR LAND ST.—3-room furnished suite to let; telephone B. H. 2570-R.

FURNISHED APARTMENTS

UNFURNISHED APARTMENTS TO RENT—In Allston, Brookline, Brighton, NICHOLS. Tel. Brighton 2000. 367 W.

FURNISHED complete, 2 room, kitchenette 2d floor; $7. 3111 Washington st.

BEAUTIFUL 3-room flat, apartment for light housekeeping; also 1 for 2; $20.00. Inc. Parc Hill 2591.

LARGE FLOOR to let for manufacturing purposes, steam heat, good light and elevator service, low rental. Apply to ROSENBAUM & SONS, 320 Harrison av., Boston.

HOUSES TO LET AND WANTED

WANTED to rent in West Medford, small single house. Address Arlington 2979-W.

FURNISHED ROOMS—MISCELLANEOUS

HOTEL EDWARDS

BOWDOIN ST., 1 block from State House, in newly furnished rooms, tub and shower baths, quiet and convenient for tourist and business men and women; rooms $1 to $1.50 daily; also weekly rates; tel. Hay. 6080; 3 lines.

HOTEL WATERSTON

8 BULFINCH PL., cor. Bowdoin st., next to new Tech. Every bath on sec. high and elevator, 401 hall of mirrors.

HOTEL ECHO

NICE clean rooms. Tel. day, $3 wk. up 468 Tremont st., tel. Beach 2000.

FURNISHED ROOMS—BACK BAY

TOURISTS will find clean, comfortable rooms, reasonable; 3 minutes to Copley Sq. 1 CUMBERLAND ST., 8—Hotel Tilley, suite 14. Furnished rooms, reasonable. Tel. Back Bay 7000.

CUMBERLAND ST., 59—Front room, with sink; also work room. Tel. B. B. 2502 R.

ST. BOTOLPH, 301—Large room, suit with use of kitchen. Tel. Breakfire 6752-M. Suite 5.

NEWBURY ST., 806—Rear room, kitchenette, also small rooms, 1 min. Kenmore sta. 2 ST. BOTOLPH, 401—Nice room, adequate; of Mass. st.—Housekeeping and other rooms.

UPTON, 25—Sunny, attractive, back parlor and side rooms; tel. B. B. 2342-R.

FURNISHED ROOMS—CAMBRIDGE

BROADWAY, 378—Near Hancock, nicely furnished room with kitchenette.

NICELY furnished 2 or 3 room kitchenette, hot water heat. Tel. Cambridge 8004-R.

PROSPECT ST., 169—Square room and side room; front; near Central Sq.

PUTNAM AV., 456—5 nice housekeeping rooms; all conveniences. Cambridge 8004-R.

1 LARGE square, furnished room, suitable for one or two; private family. 5880-J.

FURNISHED ROOMS—EAST BOSTON

LONDON ST., 86—1 and 2 rooms for housekeeping, running water, gas, privileges, laundry, man, wife and family; 2 flight up.

FURNISHED ROOMS—DORCHESTER

ALEXANDER ST., 26—Furnished rooms and housekeeping rooms. Dor. 1107-M.

INWOOD ST., 5—Furnished room, private family; 2 minutes' car; tel. Dor. 2068-R, tel. available.

ROOM for light housekeeping; water in room; beach, trains, cars. Tel. Dor. 2068-R.

FURNISHED ROOMS—MEDFORD

BROADWAY ST., 195—5 furnished rooms, bath, light housekeeping, 6 rooms, gas range, $30. Tel. Stoneham 1236-M. Furnished room for rent 2158-M.

FURNISHED ROOMS—QUINCY

MEARS AV., 42—Great Hill beach, overlooking harbor; furnished rooms in private family; reasonable.

FURNISHED ROOMS—ROXBURY

DUDLEY ST., 125—2 and 3 rooms, 2 rooms, 2 rooms, set tubs and range; tel.

DUDLEY ST., 488—Newly furnished front room with kitchenette; running water. 791.

FOREST ST., 44—Furnished rooms in fine first floor housekeeping. Tel. Roxbury 1782-M.

FOREST ST., 52—Sunny front room for housekeeping; 2 rooms, all improvements.

FOREST ST., 54—Sunny front room, also room on second floor, cooking if necessary. Tel. Roxbury 1782-M.

MORELAND ST., 41—2 connecting front furnished rooms for light housekeeping.

W. COTTAGE ST., 78—Room with kitchen for light housekeeping. Tel. Roxbury 1782-M.

3 FURNISHED housekeeping rooms, steam heat, gas, tubs, bath; reasonable. Tel. Roxbury 1836 W.

FURNISHED ROOMS—SOUTH END

COMFORT CHAMBERS

NAMES by sufficient; daily $1 up; weekly rates $5. 7 Tremont st. Tel. B. B. 6420.

Clean Housekeeping Rooms

WITH kitchenettes. MOLLINS, 703 Tremont st.

COLUMBUS AV., 317—Kitchenette rooms, 34 up, also side rooms $1.50 up. Tel.

COLUMBUS AV., 1000—Nicely furnished housekeeping rooms, street floor, private entrance, rooms 2 up. Furnished.

EAST SPRINGFIELD ST., 44—Nicely furnished housekeeping rooms, $4 per week. Tel. Back Bay 7000.

TREMONT ST., 658—Front parlor, private family. Furnished. Tel. 2401 people.

UNION PK., 49 — 2-room kitchenette, $5.50; 3-room, other rooms. Tel. Haymarket 1706.

WEST CONCORD ST., 125, and 64 Rutland sq.—Nicely furnished rooms, reasonable.

W. NEWTON ST., 37—Sunny, attractive rooms, 2 connecting, suitable for light housekeeping; 2 minutes to every car. Private bath.

WORCESTER, 1—Large front room, suit people; kitchenette and bath floor. Tel. 1000 Back Bay.

WORCESTER SQ., 6—Parlor park; nicely furnished, two front rooms, running water; $5.

APARTMENTS—SOUTH END

ATTRACTIVE THREE-ROOM apartment, all conveniences, $30 per month; also 2 large rooms and toilet, $20 per month. Janitor service. Washington st., near Dover st. 3.

FURNISHED SUITE 2 rooms, 56 and 58 Worcester st. Tel. 1809 Washington st. Boston.

BUSINESS PROPERTY TO LET

For Storage and Manufacturing

THREE FLOORS 50x100 feet, 5,000 sq. ft. each, with freight and passenger elevator service upon them, now occupied in part as South st. Apply B. S. FREEMAN CO., 10 Tyler st., Boston. Main st. Parc Hill 2591.

LARGE FLOOR to let for manufacturing purposes, steam heat, good light and elevator service, low rental. Apply to ROSENBAUM & SONS, 320 Harrison av., Boston.

HOUSES TO LET AND WANTED

WANTED to rent in West Medford, small single house. Address Arlington 2979-W.

FURNISHED ROOMS—MISCELLANEOUS

HOTEL EDWARDS

BOWDOIN ST., 1 block from State House, in newly furnished rooms, tub and shower baths, quiet and convenient for tourist and business men and women; rooms $1 to $1.50 daily; also weekly rates; tel. Hay. 6080; 3 lines.

HOTEL WATERSTON

8 BULFINCH PL., cor. Bowdoin st., next to new Tech. Every bath on sec. high and elevator, 401 hall of mirrors.

HOTEL ECHO

NICE clean rooms. Tel. day, $3 wk. up 468 Tremont st., tel. Beach 2000.

FURNISHED ROOMS—BACK BAY

TOURISTS will find clean, comfortable rooms, reasonable; 3 minutes to Copley Sq. 1 CUMBERLAND ST., 8—Hotel Tilley, suite 14. Furnished rooms, reasonable. Tel. Back Bay 7000.

CUMBERLAND ST., 59—Front room, with sink; also work room. Tel. B. B. 2502 R.

ST. BOTOLPH, 301—Large room, suit with use of kitchen. Tel. Breakfire 6752-M. Suite 5.

NEWBURY ST., 806—Rear room, kitchenette, also small rooms, 1 min. Kenmore sta. 2 ST. BOTOLPH, 401—Nice room, adequate; of Mass. st.—Housekeeping and other rooms.

UPTON, 25—Sunny, attractive, back parlor and side rooms; tel. B. B. 2342-R.

FURNISHED ROOMS—CAMBRIDGE

BROADWAY, 378—Near Hancock, nicely furnished room with kitchenette.

NICELY furnished 2 or 3 room kitchenette, hot water heat. Tel. Cambridge 8004-R.

PROSPECT ST., 169—Square room and side room; front; near Central Sq.

PUTNAM AV., 456—5 nice housekeeping rooms; all conveniences. Cambridge 8004-R.

1 LARGE square, furnished room, suitable for one or two; private family. 5880-J.

FURNISHED ROOMS—EAST BOSTON

LONDON ST., 86—1 and 2 rooms for housekeeping, running water, gas, privileges, laundry, man, wife and family; 2 flight up.

FURNISHED ROOMS—DORCHESTER

ALEXANDER ST., 26—Furnished rooms and housekeeping rooms. Dor. 1107-M.

INWOOD ST., 5—Furnished room, private family; 2 minutes' car; tel. Dor. 2068-R, tel. available.

ROOM for light housekeeping; water in room; beach, trains, cars. Tel. Dor. 2068-R.

FURNISHED ROOMS—MEDFORD

BROADWAY ST., 195—5 furnished rooms, bath, light housekeeping, 6 rooms, gas range, $30. Tel. Stoneham 1236-M. Furnished room for rent 2158-M.

FURNISHED ROOMS—QUINCY

MEARS AV., 42—Great Hill beach, overlooking harbor; furnished rooms in private family; reasonable.

FURNISHED ROOMS—ROXBURY

DUDLEY ST., 125—2 and 3 rooms, 2 rooms, 2 rooms, set tubs and range; tel.

DUDLEY ST., 488—Newly furnished front room with kitchenette; running water. 791.

FOREST ST., 44—Furnished rooms in fine first floor housekeeping. Tel. Roxbury 1782-M.

FOREST ST., 52—Sunny front room for housekeeping; 2 rooms, all improvements.

FOREST ST., 54—Sunny front room, also room on second floor, cooking if necessary. Tel. Roxbury 1782-M.

MORELAND ST., 41—2 connecting front furnished rooms for light housekeeping.

W. COTTAGE ST., 78—Room with kitchen for light housekeeping. Tel. Roxbury 1782-M.

3 FURNISHED housekeeping rooms, steam heat, gas, tubs, bath; reasonable. Tel. Roxbury 1836 W.

FURNISHED ROOMS—SOUTH END

COMFORT CHAMBERS

NAMES by sufficient; daily $1 up; weekly rates $5. 7 Tremont st. Tel. B. B. 6420.

Clean Housekeeping Rooms

WITH kitchenettes. MOLLINS, 703 Tremont st.

COLUMBUS AV., 317—Kitchenette rooms, 34 up, also side rooms $1.50 up. Tel.

COLUMBUS AV., 1000—Nicely furnished housekeeping rooms, street floor, private entrance, rooms 2 up. Furnished.

EAST SPRINGFIELD ST., 44—Nicely furnished housekeeping rooms, $4 per week. Tel. Back Bay 7000.

TREMONT ST., 658—Front parlor, private family. Furnished. Tel. 2401 people.

UNION PK., 49 — 2-room kitchenette, $5.50; 3-room, other rooms. Tel. Haymarket 1706.

WEST CONCORD ST., 125, and 64 Rutland sq.—Nicely furnished rooms, reasonable.

W. NEWTON ST., 37—Sunny, attractive rooms, 2 connecting, suitable for light housekeeping; 2 minutes to every car. Private bath.

WORCESTER, 1—Large front room, suit people; kitchenette and bath floor. Tel. 1000 Back Bay.

WORCESTER SQ., 6—Parlor park; nicely furnished, two front rooms, running water; $5.

MALE HELP WANTED

MARKS & CHESTER

The Wage Earners' Friend

42 YEARS OF HONEST DEALING

The largest and most reliable clothing house in New England; suits and overcoats $15 to $35; pants $3 to $8; we fit you right and save you $5 to $10. Open evenings.

105 Dudley St., Dudley Sq.

LOOK FOR THIS NUMBER

NONE DUDLEY ST. STA. OPEN EVE.

Nearest Subway Station at Dudley Sq.

BIG SALE ON STUDENTS' MISFITS

Big bargains on all kinds of leading brands of clothing, overcoats and suits, $10 to $25; pants, $2.98; hats, underwear, shirts, shoes, furnishings. Open evenings. Bags sold cheap.

WOLF COHEN & CO.

2075—Washington St.—2075

Open 8 A. M. to 10 P. M. Sundays 9 A. M. to 7 P. M.

BEWARE of cheap new clothing; we have no connection with any other store in Boston.

TERMINAL CLOTHING CO.,

110 Dudley st., near Dudley St. Station

SAVE ON THE POLISH WAY

Men's Bargains—Reliable Clothing. 123 Bowdoin St., Near Scollay Square.

DIAMONDS, WATCHES AND JEWELRY

ROY PAYS CASH

Full Value for Diamond field, Silver, Platinum, Colonial Loan tickets bought, large loans on same, low interest. 100 St., Room 501. 72.

ALSTERLUND

OLDEST, LARGEST, RELIABLE GOLD, PLATINUM AND SILVER

24 BROMFIELD ST., ROOM 208

$1 DOWN Diamonds and Watches on stock in trade. Open evenings. L. M. BURACK & SON, 3 Bromfield St.

FURNITURE

HIGHEST prices paid for all kinds of furniture, pianos, carpets, stoves, etc., or phone M. SPECTOR, 327 Tremont st. tel. Beach 3040.

MISCELLANEOUS

We Buy Junk

MIXED RAGS, 4c lb.; books, $2 hundred; iron, 100 lbs., $1.50. Also metals. Phone Roxbury 2104-M for truck.

WE BUY JUNK

MIXED RAGS, 4c lb.; books, $2 hundred; iron, 100 lbs., $1.50. Also metals. Phone Roxbury 2104-M for truck.

CASH REGISTERS

NEW AND SECOND-HAND REGISTERS. We buy, sell, exchange and repair. FRANK J. KNIGHT, 18 Stacesqua, Roxbury. Telephone 48, Boston 16, Mass.

ICE CREAM, STORE FIXTURES FOR CONFECTIONS, MARKETS, RESTAURANTS; buy here at our big factories. Tel. Chas. H. WHITMAN CO., Saltern st.

PIANOS AND MUSICAL INSTRUMENTS

NORRIS 181 TREMONT STREET

HEADQUARTERS FOR PLAYER PIANOS

WE WILL PAY CASH FOR YOUR PIANO

Our representative will call and make you cash offer at your home. Write or telephone for quick free of charge. Write to-day. Tel. Beach 1120, 181 Tremont St. Open evenings. All makes of pianos for sale. Buy from us and save money. Liberty bonds taken as cash. Open evenings.

25 USED piano rolls taken in exchange for piano; 1,000 rolls in stock. Open evenings. NORRIS, 181 Tremont st. Open evenings.

THE CHARMING Victrola, Grafonola, Phonograph, Talking Machine—a combination to please the entire family. CHARLES S. NORRIS, 181 Tremont st. Beach 4440.

NEW AND USED BEST BARGAINS PIANOS AND PLAYERS

Best place bargains in Boston; used pianos, $75 up; player pianos, $150 up; Steinert & Sons, Hallet & Davis, Emerson, Packard, Fischer, $200 up; several new upright pianos, $175, $190, $225; terms as low as $5 down, $5 a month. BENT & COLLINS, 359 Boylston st., cor. Dexter.

MASON & HAMLIN

MAHOGANY upright, handsome design, used only a very little, equal to the latest of a new piano; this is truly an honest e value as we have ever offered; $350; terms. BENT & COLLINS, 359 Boylston st., cor. Dexter.

DURRELL'S 2300 WASH ST. ROXBURY

NEW AND USED PIANOS AND PLAYERS

$5 DOWN, $1 A WEEK buys a piano. Pianos from $125 up; also reliable repairing. DURRELL'S, 2300 Wash st.

WANTED—Upright piano. Will pay good cash price. Call Back Bay 2000.

GARRITY sells beautiful upright pianos $45 to $95. 3091 Washington st.

DANCING

FLORENCE KELLY

SCHOOL, 360 Huntington av., tel. B. B. 8188. 50c per lesson; terms $5 month. Private lessons by appointment. Class and social dancing.

HEINEMAN'S HOUSE, 178 Tremont st. Summer season, special rates; private lessons given also in your home. Tel. Beach 1000.

YOU LEARN ball room dancing quickly at BALL'S STUDIO, 1083 Washington st., Roxbury. LOOMIS SCHOOL, 65 Mass. av., tel. Back Bay 7328. Modern and old dancing.

DRAMATIC

MOVING PICTURE

TO BE MADE in Boston and vicinity. All kinds of people wanted, both men and women, for which if interested call at once at the office of COLONIAL FILM PRODUCTION CO., 139 Boylston st., room 1001.

PROPOSALS

OFFICE, QUARTERMASTER GENERAL, Washington, D. C., June 15, 1920. Sealed proposals will be received here until 11 a. m. July 15, 1920, for furnishing all or any part of the following: Steel, iron, nails, wire, rope, belting, packing, hose, lumber, etc. Information on request.

OFFICE, QUARTERMASTER GENERAL, Washington, D. C., June 15, 1920. Sealed proposals will be received here until 11 a. m. July 15, 1920, for furnishing all or any part of the following: Steel, iron, nails, wire, rope, belting, packing, hose, lumber, etc. Information on request.

OFFICE, QUARTERMASTER GENERAL, Building, Washington, D. C. Sealed proposals will be received here until 11 a. m. July 15, 1920, for furnishing all or any part of the following: Steel, iron, nails, wire, rope, belting, packing, hose, lumber, etc. Information on request.

VICTOR TIRE 1917 Maxwell, Chalmers, Hudson, Hupmobile, Overland and parts; prices right. HARCOMB'S, 1917 Boylston st., Jamaica Plain.

1917 MAXWELL touring, starter and lights, good condition, $1,000. 37 Highland st., Roxbury.

REGO, REGO, REGO—Ford parts for sale. Ford touring, starter and lights, $1,000. 37 Highland st., Roxbury.

FOR SALE—Ford touring car, in fine condition; price $250. Tel. Winthrop 892.

FORD roadster, 1919 model, speedster, classic body, new paint, new tires, engine and transmission A-1, only $600. 1 Milton place, Somerville.

FORD roadster, 1919 model, speedster, classic body, new paint, new tires, engine and transmission A-1, only $600. 1 Milton place, Somerville.

FORD roadster, 1919 model, speedster, classic body, new paint, new tires, engine and transmission A-1, only $600. 1 Milton place, Somerville.

WIGS AND TOUPEES

INFORMATION

CHARLES E. WILBER, 1 Tremont st., Room 1001, will receive mail addressed to him in care of this paper. Miss MRS. M. WILBER'S address.

INFORMATION wanted of person who sold Ford touring car to Mr. Hall; will give liberal reward; writing MRS. H. N. McMANUS, R. F. D. 1, Lynnfield Center.

DETECTIVES

KNOW THE TRUTH

SUSPECTED persons investigated privately and confidentially; reasonable rates; 24 hours' service. See MR. LEWRY, Room 716, 100 Boylston st., Boston. Tel. Beach 6000.

STORE AND OFFICE FURNITURE

S. M. LEVIN CO.

70-76 SUDBURY ST.

OFFICE FURNITURE, desks and restaurant fixtures. Boston agents for H. J. Hall, showcases, cash registers and scales. Easy cash or terms. Phone Haymarket 1008-R.

BUSINESS OPPORTUNITIES

2 15 ft. boats, 1 new, 1 second hand, all sail or oars, 1 new set oarlocks and carpets. 1 new 10 ft. boat, 1 second hand

EDITORIAL PAGE OF THE **BOSTON AMERICAN** *Largest Evening Circulation in New England* JUNE 25. 1920 BOSTON.

MEASURES THAT WOULD CURE MOST OF THE TROUBLES AND TENDENCIES WHICH DISTRESS AND ALARM US TODAY

(1) To nominate for the Presidency by direct nomination and to elect by popular vote.
(2) To elect the Cabinet officers and make them responsible to Congress.
(3) To deprive the President of the power of patronage; to put all public offices as nearly as possible under Civil Service, and have appointments made by a committee of Congress.
(4) To elect Federal Judges, including the Supreme Court Justices, by popular vote.
(5) To apply the Initiative, the Referendum and the Recall to national matters.

The Lever Act and Arresting Merchants

Dangerous Powers of Blackmail, and the Public Misinformed

Copyright, 1920, by Star Company.

In various cities the Department of Justice, acting under the Lever Act, and doubtless with the best of intentions and integrity so far as HEADS of the department are concerned, has been arresting merchants on charges of profiteering and holding them under bail.

It is important that the public should understand what this means.

You read an announcement, made with a great blast of trumpets, that such and such a merchant "has been caught making a profit of one, two or three hundred per cent."

EVERY merchant of any consequence makes such profits on certain lines of goods, and loses money or makes nothing on other lines of goods.

Conducting a big mercantile enterprise is complicated, not easily controlled, but very easily jeopardized by legislation half thought out, or the acts of officials based on whim, or other motives.

As a general rule, large profits are made on luxuries; that is to say, on things not absolutely necessary. The feeling is that those who buy such things can afford to pay the profit. Small profit or no profit is made on necessities. For years before the war practically every store of any consequence sold sugar, for instance, not merely without profit, but at a loss.

One big store in Paris always sold gloves at cost or less, thus attracting the woman who came to buy the gloves to stay and buy other things that DID pay a profit.

It is impossible to say justly that a man who charged $10 for a certain article would be a profiteer and another man an honest merchant if he sold the same article for $7.

It depends on the "overhead expense," and the "overhead" depends not merely on rent or on salaries, but on what it actually cost to do one dollar's worth of business.

You might say, hastily, that, of course, a man paying a very big rent on a very expensive street must charge more for his goods to pay his rent. The assumption is false. If his better location enables him to sell three times as many dollars worth of goods per square foot of store space, he may be able to charge one-half the profit charged by a store in a poor neighborhood and yet make more at the end of the year than the poor neighborhood store.

Every merchant is compelled to arrange his so-called "profits." That is to say, the amount that he adds to his retail prices over and above his wholesale purchase prices, according to the KIND of business he does, the general character of his CUSTOMERS, his location and many other things.

What a man adds to the price does not mean, of course, his profit. Every big merchant charges for certain articles a hundred per cent. more than what he paid for them. But no merchant makes a profit of 100 per cent. or 50 per cent. or even 20 per cent. on the total business that he does.

If a very big store does a business of thirty millions a year, that is to say, if the total amount of money taken in from the public amounts to thirty millions a year, the store could consider itself well off if it had a profit of 10 per cent. of the gross, or three millions, at the year's end. And very few do as well as that.

When you buy goods at a big modern store, you are, of course, not merely paying for the goods delivered to you. You pay for the rent, for the high insurance rates, for the taxes, for a sufficient profit after income tax is deducted, the salaries of clerks, the losses on goods that lose their freshness or timeliness and are sold at a loss.

You disclaim with horror if you hear that a merchant has charged for an article three times what he paid for it. But when you pay fifteen cents for a quart of milk, you pay three times what the farmer got for that milk. And milk is sold every day, as soon as it is received.

The merchant must buy in the early Spring for sale the following Christmas. And he must buy at Christmas time for sale in the Spring. All the cost of buying, the interest on money and all other costs, of course, MUST be added to the price of merchandise.

Each merchant figures out for himself as well as he can what charge will best suit his business, considering the customers with whom he deals. One will make little or no profit on a line of goods upon which another will feel justified in making a big profit, and vice versa.

Successful merchants, on an average, charge profits that at the end of a year are not very far apart for the total. And the difference in profit is often not by any means due to the fact that one man charges more than another for a certain article, but to the fact that one man shows greater genius in buying.

The merchant who is a very good buyer, and who gets for his customers, by quick action or foresight, bargains that another cannot get, feels, PROPERLY, that he is entitled to additional profit.

For instance, there was a great flood at Dayton, Ohio. Men went through the streets in rowboats. One of the first men to appear in a boat was A. L. Ellinger of Chicago, one of the ablest business men in the United States, now, unfortunately, dead. This man, who literally worked himself to death in THE INTEREST OF HIS CUSTOMERS, as soon as he heard of the Dayton flood, went there on a special train, jumped into a boat and went through the streets buying from the owners of local stores their goods lying on the counters BELOW THE WATER.

His keen intelligence told him just what goods he could safely buy, goods in bolts so tightly wrapped that water could injure only

CONTINUED IN LAST TWO COLUMNS

Eliminate the Heavy Grades

Copyright, 1920, Star Company.

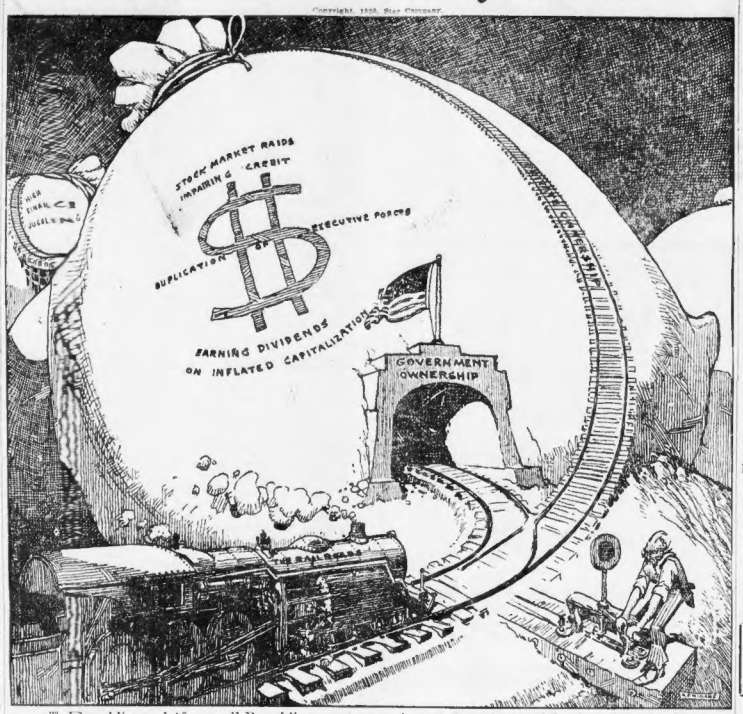

The Republican platform, all Republican orators and most financiers and bankers interested in the private ownership of railroads denounce Government ownership as "wasteful and extravagant." But here is a little sum in arithmetic for them. Government operation of railroads during the war cost the taxpayers one million dollars a day to pay the large increases in wages given to employes. But after July, 1918, there were no increases in railroad rates or passenger charges. Railroad transportation was the only commodity that did not thereafter double or treble in price. Within sixty days the Interstate Commerce Commission will have put up railroad rates nearly THREE MILLION DOLLARS A DAY to enable the railroads to operate under private ownership, without any further increase in wages.

More Truth Than Poetry

A Country That Won't Stay Saved

By S. E. KISER

EIGHT years ago I was one who helped bravely
To stay the disgster that seemed to impend,
I heard the loud warnings and heeded them gravely;
We seemed at that time to be nearing the end.

But wisely we rose—I, with millions of others—
And, turning from folly and breaking old ties,
We saved for our children, our wives and our mothers
The most glorious country beneath the blue skies.

FOUR years ago, with a zeal that was knightly,
I came to my country's assistance once more.
Who dared at that time to consider things lightly?
The danger was greater than ever before!
Can we ever forget the dark fears that assailed us?
I think we were told we would all be enslaved
If wisdom or courage or manliness failed us;
But we heeded again and our country was saved.

ONCE more we are told that the country's in danger;
Doom seems to insist upon hovering near.
The trust that we had for a while is a stranger—
Again we are asked to be trembling with fear.
We may manage, although there is reason for doubting,
To pull through this critical season somehow,
But no matter which side shall have cause to be shouting,
New dangers will threaten us four years from now.

POOR HONEST BRAKEMAN.

Letters to the Editor

Still for Johnson

Editor Boston American:

Being a unit among eight thousand employes and knowing their attitude as regards the coming presidential election, I feel sure that I may speak for them. The only candidate that the men take to is Senator Hiram Johnson. The workers think it was a rotten deal at the recent convention when the delegates proved to be turncoats who were nothing but hirelings of the capitalists of the country.

The voters of Massachusetts, and especially the laboring class, want Johnson, and if he goes into the race independently, which we want him to do, he will most assuredly receive the support of the people. BEACHMONT.

Brakeman's Plea

Editor Boston American:

I am an ardent reader of your paper and surely like the way you help the workingman. I was not surprised a bit when I read in the paper this morning about the railroads going out on an outlaw strike again. Now, the government is wrong altogether when they blame it on the I. W. W. You know when the war started the railroad men worked night and day, pretty nearly killing themselves, to help the boys out over there, and over here they never murmured about pay. So after the war was over they asked for a raise and were almost laughed at by the government. They kept to their agreement with the Brotherhood as long as they could stand it. Even a simple-minded man knows that the Brotherhood was asleep when the Esch-Cummins bill was passed, for one of the officials stated so himself at a meeting in Springfield during the last outlaw strike.

We mean to harm no one. We would work our hearts out to help the public to get their goods from one town to another, but we cannot do it on the wage scale that the government allows.

Ye TOWNE GOSSIP

Registered U. S. Patent Office.

By K. C. B.

I KNOW a boy.
OF ABOUT fourteen.
WHO HAS a home.
ON A crowded street.
AND FOR all his years.
HE'S LIVED right there.
AND BUT for the park.
HE WOULDN'T know.
THAT OUT in the world.
HE HAS never seen.
THERE LIE great fields.
AND SHADED hills.
AND QUIET streams.
AND BUT for the park.
HE WOULDN'T know.
THAT THERE was a moon.
AND HE doesn't know.
THAT THIS same old moon.
THAT HE has seen.
THROUGH A city's haze.
AND A city's lights.
IS A wondrous thing.
THAT LIGHTS up fields.
AND SHADED hills.
AND MIRRORS itself.
IN THE mirror lakes.
AND SILVERS the ripples.
OF THE quiet streams.
AND HE doesn't know.
THAT IN all the world.
THERE IS any place.
WHERE IRON wheels.
ON IRON rails.
AND AUTO horns.
AND CLANGING bells.
AND HUCKSTER men.
AND NOISY trucks.
ARE THINGS unknown.
I KNOW this boy.
AND SO do you.
AND FOR just ten dollars.
I CAN send him out.
FOR A full two weeks.
TO A Big Brother camp.
IN THIS wonderful world.
HE HAS never seen.
AND IF you're busy.
AND WILL write to me.
I'LL TELL the Big Brothers.
AND WE'LL get you a boy.
LIKE THE one I have.

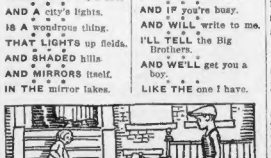

I THANK you.

GARRETT P. SERVISS' ARTICLE

Why Electricity Explodes in Air and Does Not Tear Up Ground On Striking the Earth

By Garrett P. Serviss

"Please explain what causes electricity to explode in the air, and why it does not tear up the ground when it reaches the earth. W. H., Goshen, Ind."

IN speaking of the explosion of electricity in the air I suppose that you refer to such phenomena as the electric spark and lightning. These are not explosions in the ordinary sense of that word, although they often produce explosions and explosive effects.

A strong flash of lightning causes a sudden expansion of the air immediately around it, and the displaced air instantaneously rushes back again to fill the momentary vacuum, thus giving rise to waves of sound which constitute the phenomena of thunder.

The atmospheric effect is very like that produced by the sudden expansion of the air around the muzzle of a cannon as the expanding gases rush out of the bore. The roar of a cannon is analogous to the thunder of a lightning discharge. But there is a difference in the manner in which the air is expanded by lightning and by an explosion of gases.

Intense Heat Expands Air

The former, being a current of electricity, or of electrons, resisted in its passage by a non-conducting, or only partially conducting, medium (the atmosphere), forces its way through the molecules of the air and produces an intense heat, which instantaneously expands the air. There may also be other expansive action due to repulsion between the electrified air particles. In the case of an explosion of gunpowder the air is driven bodily aside to make room for the expanding gases.

When a lightning bolt strikes the ground its effects are usually manifested only by the formation of a hole in the earth, the existence of which may entirely escape attention, unless the ground is very moist, when there may be an explosion of suddenly-formed steam, making a little excavation.

Ordinarily the only visible effect of lightning upon the soil consists of a tube called a "fulgurite," which may penetrate many inches or many feet into the ground. These tubes are lined with vitrified mineral substance, due, of course, to the great heat which has sufficed instantly to melt the sand and other substances constituting the soil. Moist earth being a good conductor of electricity, the discharge is rapidly conducted away on all sides, and usually without explosive effects.

When Surface Object Is Hit

But the result is often very different if the lightning strikes an object resting on the surface of the earth, such as a house, a tree, or even an isolated rock. Explosive effects are then very common, if there is any moisture present which can be expanded into steam by the sudden accession of heat.

The trunks of trees are occasionally split from end to end by the instantaneous formation of steam inside them, or, more frequently, their bark is blown off, or huge limbs are torn off and flung far away. There is at least one record (in Poggendorf's "Annalen") of the complete annihilation of a tree by a lightning stroke.

The Lever Act and Arresting Merchants

CONTINUED FROM FIRST TWO COLUMNS

slightly, galvanized ware, etc. He bought everything he could, sold the goods to his public far below the original cost, yet made a big profit for himself. HE WAS ENTITLED TO IT.

It might have been shown that he sold some of those goods at a profit of 100 per cent., and at the same time gave his customers extraordinary bargains. Under the Lever Act now he could be put in jail for that display of enterprise.

The trouble with the Lever Act is that it undertakes to deal with merchandise as the Government dealt with the sale of wheat, fixing the price absolutely. That price-fixing was unjust to farmers in many regions. Such a system would be absolutely destructive of general business.

A way MAY be found, and if possible should be found, to prevent profiteering.

The problem cannot be solved by saying, "You shall add only so much per cent. to the cost of goods." This would kill enterprise, close many stores, increase retail prices everywhere and stop absolutely all dealings in certain lines.

A bad feature of the present law is the danger of blackmail. There is probably in the United States not a merchant of any consequence that does not habitually sell certain articles for 100 per cent. or more above the prices at which he purchased them, while selling others for a trifling profit or none.

Practically every merchant, therefore, is constantly open to a charge of profiteering and open to blackmail if anybody chooses to practice it.

This is written for the information of the public, which should do its shopping intelligently, read the different advertisements, test for itself the prices, remembering that a man who buys tens of millions in EXPENSIVE goods can sell them more cheaply than another who buys but few expensive goods, and a man who buys and sells tens of millions of INEXPENSIVE goods can sell those more cheaply than they can be sold by the man whose principal dealing is in goods high priced.

The important thing is that people of small means, housewives, mothers with children, should acquaint themselves with VALUES, study advertisements in which merchants compete with each other and go to the stores and study values there.

To say that a man who sells candy on Fifth avenue for $2.00 a pound, the ingredients costing not as much as forty cents, is profiteering may not be accurate.

The greatest jewelry shop in the world may sell diamonds at a price that some small store could not possibly match, not having the buying facilities. If the little store charged you more than the great store for the same diamond, it would not necessarily be guilty of profiteering.

Commerce that has grown up along a thousand paths through thousands of years cannot be covered as regards extortion or profiteering by a law such as the Lever Act, hastily concocted for certain purposes in war and now out of date.

Caveat emptor, "Let the buyer beware," must, with dry punishment for misrepresentation, fraudulent weights and measures, etc., continue to be the rule in mixed commercial transactions.